THE WEATHER
Rain and colder tonight; Saturday fair and colder; high winds shifting to west and northwest.

THE LOWELL SUN

6 O'CLOCK

ESTABLISHED 1878 LOWELL MASS. FRIDAY MARCH 29 1912 16 PAGES 1 CENT

STRIKERS GET THEIR PAY

NO CHANGE IN THE STRIKE

JOHN GOLDEN HERE

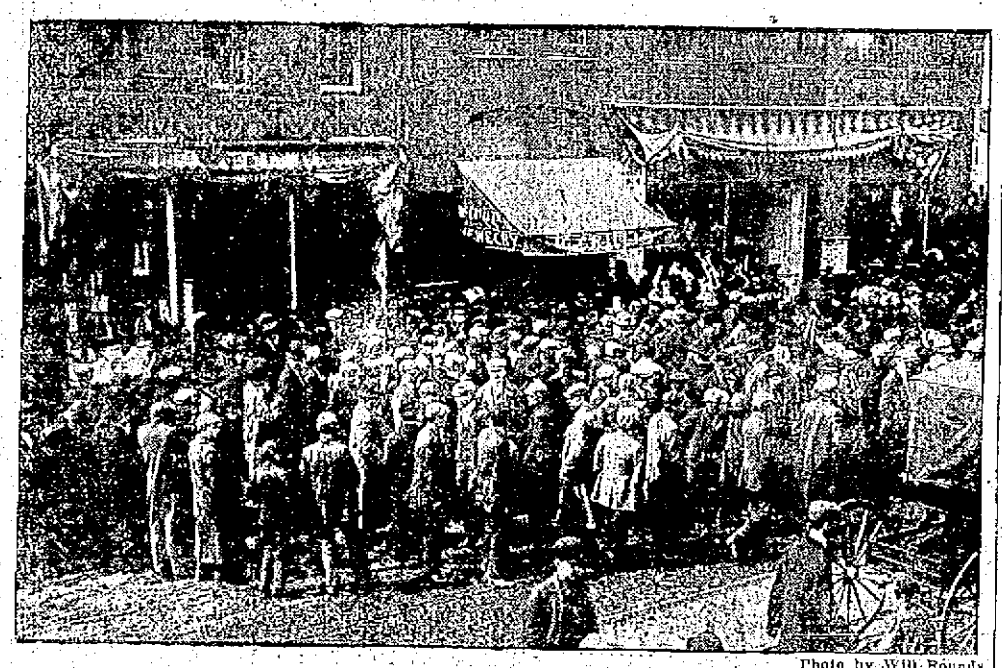

I. W. W. HEADQUARTERS Photo by Will Rounds.

Head of the Textile Workers Arrived in Town Today

There is practically no change in the strike situation in this city. The strikers are elated over the success in New Bedford, where a 10 per cent increase was announced last night.

The I. W. W. hall in Central street presented a deserted appearance this morning, this fact being due some said to the inclement weather. Mr. John Golden, national president of the United Textile Workers of America has arrived in town and this morning addressed the loomfixers at their hall in Runels building, as did Mr. Carl Wyatt, general organizer for the American Federation of Labor, of Pittsburgh, Pa.

The strike committee held a meeting this forenoon.

There was no trouble at any of the mill gates this morning or this noon and although each district was patrolled by officers, the latter had no difficulty in maintaining peace and keeping the districts clear of picketers.

PRES. JOHN GOLDEN MAKES HEADQUARTERS HERE

A feature of the day was the arrival of John Golden, national president of the United Textile Workers of America, who will make his headquarters in Lowell until the strike is settled. Mr. Golden arrived from Roxbury, where the executive council of the United Textile Workers held a two-days' session regarding the 10 per cent. increase to be asked tomorrow by the Roxbury carpet workers. He arrived at the loomfixers' hall in Runels building and immediately sat for newspaper photographers. In the meantime Mr. Wyatt of the A. F. of L. made his appearance.

A question was brought up as to whether newspapermen should be allowed to remain in the hall while the speech making was going on and a vote was taken with the result that they were allowed to remain in the hall during the speeches.

Mr. Wyatt was first introduced by Pres. Edmond Sleard who occupied the chair.

Mr. Wyatt spoke at length on the American Federation of Labor with a little snap here and there concerning the I. W. W. He first announced he had been sent to organize the Lowell people and that he would remain in the city and hold mass meetings. He spoke at length on his organization and then referring to the I. W. W. said he was not unfamiliar with the policy and tactics used by that organization.

The speaker then related about the Schenectady strike, where he said the I. W. W. attempted to destroy what was done by the federation. "However," he said, "we completely defeated their efforts to disorganize our ranks and a month later there were very few left in their own ranks. It has been said we do not care for unskilled men. That is false; we do care for them and want to help them and the proof is that we have $130,000 in a reserve fund for unskilled labor.

"In New York," continued Mr. Wyatt, "the A. F. of L. has now 40 locals, some with as high as 1500 members, who are gradually establishing a rate of wage and an eight-hour day. The claim made often that the money collected is not accounted for, is untrue. The books are inspected and scrutinized by United States officials and found O. K., and another statement which was made to the effect that there was money that went into the hands of Morrison for the defense of the McNamaras is also untrue. Each month we publish an itemized account of the income and expenditures of the organization, and I only wish other similar organizations would do the same. The total income of the A. F. of L. is 8 cents a year per member and $10 per year from the local and state bodies. The organization does not owe a penny that would not be paid on demand.

"The American Federation of Labor is in Lowell to help until some satisfactory adjustment is reached. We are not here to violate any law that is contrary to our rules. We have never encouraged riot or disturbances of any kind and I will say that for the 15 years I have been connected with the organization I am yet to hear of any misconduct on our part. We are here to bring about peaceful settlement and if you follow our advice such will be the result of this strike.

Mr. Golden was then introduced and he was received with tremendous applause.

Mr. Golden spoke in part as follows: "We have nothing to hide, nothing to concede, our conventions are open to the world. We do business in a business way, that is no mob meeting. We are not here to bawl on the street or adopt spectacular tactics, we are here to get more money. We will fight for every one irrespective of nationality or work. You have heard and read sensational stuff, spectacular methods being indulged in a few miles from here, and what was the result. Nothing. We are appealing to intelligence and while other people are screeching, we deliver the goods. In Lawrence the other people accepted terms secured by our people two weeks

JOHN GOLDEN
Pres. United Textile Workers.

previous and they declared the strike off in 6 mills and left 4 mills in the cold. We have 7 locals in Lawrence and a textile council and we are building up at every meeting. The trade movement in Lawrence is better today than for the past 25 years. In Fall River we secured 10 per cent. increase for everybody and last night we were notified by telephone that the manufacturers of New Bedford had decided upon an increase of 10 per cent. This increase was gotten in 24 hours and was secured without violence.

There was not one single arrest during the large strike at Fall River, when 25,000 people were out of work for a period of six months. If the condition in Lowell lasts 48 hours or six months we will fight out in a peaceful way for

Continued to page seven

NOTICE
Employees of the
Merrimack Manufacturing Company
Wages for the two weeks ending March 23 and March 30, 1912, will be paid at the Counting Room of the company at the following hours:
MILLS
CLOTH ROOM—Saturday, March 30th, at 8 a. m.
WEAVE ROOMS—Saturday, March 30th, at 8.30 a. m.
SPINNING ROOMS—Saturday, March 30th, at 9.30 a. m.
CARD ROOMS—Saturday, March 30th, at 10.30 a. m.
MULE SPINNING—Saturday, March 30th, at 11 a. m.
SPOOLING AND DRESSING—Saturday, March 30th, at 11.30 a. m.
PICKER AND NAPPING—Saturday, March 30th, at 12 noon.
J. C. WADLEIGH, Agent.

GOOD POSITIONS
And prosperity are obtained by those who acquire the habit of regular deposits in the bank. Open an account now with the Merrimack River Savings Bank. It will advance your interests. Accounts of $1.00 and up received
4% Interest Paid
MERRIMACK RIVER SAVINGS BANK
417 MIDDLESEX STREET

Orders for Suits
Taken TODAY will be ready for Easter if desired.
M. MARKS CO.
—TAILORS—
40 CENTRAL STREET

Orders for Suits
Taken TODAY will be ready for Easter if desired.
M. MARKS CO.
—TAILORS—
40 CENTRAL STREET

Vaccuum Says: "Bag It"
This spring will you clean house the same old way?
Or will you bag the dust and dirt?
The electric vacuum cleaner says:
"Be brief and thorough—bag it!"
LOWELL ELECTRIC LIGHT CORP.
50 Central Street

DYNAMITE SEIZED

An Attempt to Overthrow the U. S. Government Is Alleged

SAN DIEGO, Cal., March 29.—At the instance of the local authorities a gun store at Santa Anna was investigated yesterday and more than 1200 pounds of dynamite found in the building was seized. A reference to the gun store was discovered in a memorandum book belonging to one of the Industrial Workers of the World under arrest here with 50 other members of the organization who are alleged to have made an admission last night that a concerted effort to overthrow the United States government was being contemplated.

A "Move-On" ordinance went into effect here last night. A crowd that gathered outside the business district was ordered by the police to disperse. Part of the crowd refused, whereupon the officers smashed the speaker's stand and forcibly scattered the gathering.

A DESPERATE BATTLE

Mexican Rebels too Much for Aubert and His Men

JIMINEZ, Mexico, March 29.—General Tracy Aubert and his column of 1200 federals was compelled to wage desperate battle again yesterday in his attempt to escape the greatly superior forces of the rebels. The fight occurred at Atotonilco and vicinity, 18 miles west of here. Losses on both sides were heavy.

The battle lasted for four hours but shortly after six o'clock last night it was reported that Aubert had extricated himself for the time being at least, leaving the rebels in possession of the field.

The rebel columns of Generals Fernandez, Salazar and Campa, numbering 2500 men were double the strength of the federals. Aubert was outflanked on both wings and attacked in the rear. The fighting was the most desperate of all engagements fought since the original attack at Escalon last Friday. Tracy Richardson, an American gunner with the rebels was slightly wounded. His home is in Missouri.

The liberals will continue the pursuit today.

ALASKA DEMOCRATS MEET

VALDEZ, Alaska, March 29.—The Alaska democratic convention convened here today, the two hundred delegates being represented by 50 in attendance. The six delegates to the Baltimore convention probably will be sent uninstructed. Bitter fights are expected over the nomination of a candidate for delegate to congress.

BISHOP CLAWSON DEAD

SALT LAKE CITY, Utah, March 29.—Bishop H. B. Clawson, pioneer of 1849 and secretary to Brigham Young, is dead here, aged 84. He leaves a widow, 27 children, 145 grandchildren, and fourteen great-grandchildren.

If you want help at home or in your business, try The Sun "Want" column.

THE MINE OWNERS

Are Ready to Meet the Miners

NEW YORK, March 29.—The statement reiterated by the operators in the anthracite region that they are ready and willing to grant an immediate hearing when the mine workers should desire to communicate with them again may result in another conference between the miners and operators looking to a settlement of the wage scale and other questions. A suspension of work, however, on April 1 was regarded today by operators as practically certain. Coal dealers do not look for a long suspension in either the anthracite or bituminous districts and believe its effects will not be felt in the main centers of population for at least a month.

50c —TO— $2 ARCH CUSHIONS DOWS, Druggist 50c —TO— $2

Massachusetts Mills Employees
NOTICE OF PAYMENT
All help in the Prescott Mill will be paid on
SATURDAY
AT 9 A. M.
William A. Mitchell, Agent

I WILL BUY
Canadian Marconi Wireless
Stock in Certificates of 5 to 100 Shares. Call or write
Eugene J. Kellner
Care New American,
136 CENTRAL STREET

Waterhead Mills
Those employes of the Waterhead mills who have given up their positions may call for their money at any time after 12 o'clock Friday, March 29, as their accounts are made up and their services are no longer required.

NOTICE
To Employees of The Appleton Company
CARD and PICKING ROOMS, 8.30 a. m., Saturday, 30th.
SPINNING, 9 a. m., Saurday, 30th.
SPOOL, WARP and DRESS ROOMS, 9.30 a. m., Saturday, 30th.
WEAVING, 9.45 a. m., Saturday, 30th.
DYE HOUSE, 10.30 a. m., Saturday, 30th.

The Best Way? Go To Your Doctor
No sense in running from one doctor to another! Select the best one, then stand by him. No sense in trying this thing, that thing, for your cough. Carefully, deliberately select the best cough medicine, then take it. Stick to it. Ask your doctor about Ayer's Cherry Pectoral for throat and lung troubles.
J. C. Ayer Co., Lowell, Mass.

MGR. WILLIAM O'BRIEN

Tendered Reception and Presented a Silver Service

The members of the Holy Name society of St. Patrick's parish, and invited guests, including many women, assembled at the school hall in Suffolk street last evening and tendered a reception to Right Rev. Mgr. William O'Brien, P. R. The affair was held in order that the members of the society might demonstrate the great appreciation that they have for their beloved pastor and in recognition of the honor conferred upon him and also the parish. The feature of the evening was the presentation to the guest of the evening of a beautiful and costly silver service. Each piece in the set was inscribed, "Presented to Right Rev. Mgr.

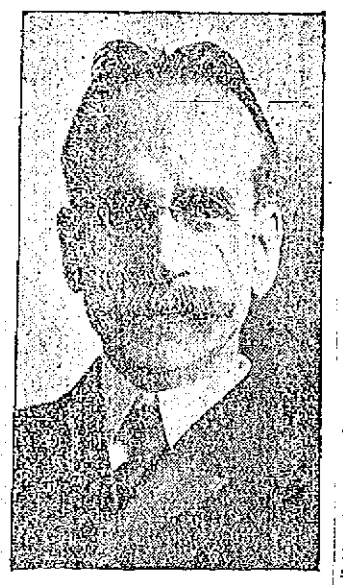

JAMES O'SULLIVAN,
President.

William O'Brien, by the St. Patrick's Holy Name Society, Thursday Evening, March 28, 1912."

The affair opened at 8 o'clock. President O'Sullivan called to order. He told of the significance of the occasion and how all present were glad to come and assist in a humble way to show the great appreciation and affection that they had for their pastor. He expressed his regret at the inability of their spiritual director, Rev. Joseph Curtin, to attend. He said that the popular and respected director is confined to his bed with illness and that he voiced the sentiment of every member of the society when he asked God for his speedy recovery.

The first number on the program was a piano solo by Michael Johnson; Miss Frances Tighe then sang with much success "Carita." She was well received and responded to an encore; Miss Katherine Mullin sang several selections in a manner that elicited much applause; Andrew A. McCarthy sang "Killarney My Home" and responded to an encore.

President O'Sullivan, after paying a great tribute to the success that the Naverian brothers have accomplished in the boys' school, called on Brother Osmond, principal of the school, for remarks.

Bro. Osmond

Brother Osmond responded, thanking the presiding officer for the complimentary introduction. He said that he was glad to be able to be present and assist in singing the praises of their beloved pastor. He said that it gave him and the other members of the order great pleasure to hear of his elevation. He said that it was through the efforts of the priests of St. Patrick's the Naverian brothers were established here. He told of the great manner in which the clergy have assisted them in their work and said that as he and the other members of the order have given up their homes for the line of work that they are engaged in, the priests of the parish are as fathers to them. He said that the monsignor has always been a kind and loving father and that it was with great pleasure he offered his congratulations to him. Bro. Osmond also referred to the junior Holy Name society in the parish and said that as the fathers and mothers of many of the parish children were present he would ask them to become interested in the society and see that their children become members.

John McNabb sang "Silver Threads Among the Gold" and for an encore gave "Mother Machree." Commissioner Donnelly was next introduced and he was given an ovation. He sang "Down the Vale" and got a great hand but the members were not satisfied until he gave his Scottish selections and he made a distinct hit. After responding to several encores he told several stories. Ray Chappelle gave in a very clever manner "The Song That Reaches Irish Hearts."

President O'Sullivan then after an eloquent address presented Mgr. O'Brien the beautiful silver service. Mr. O'Sullivan said:

Pres. O'Sullivan's Address

Right Reverend Monsignor:

Now upon this joyous occasion of your elevation to the dignity of Monsignor of the Holy Roman Catholic church, and as our beloved pastor and spiritual guide, as president and on behalf of the Holy Name society of St. Patrick's parish, a society that has had, from the day of its organization to this hour, your fatherly care and encouragement in its work, humbly thank our Holy Father Pope Pius the Tenth and His Eminence William Cardinal O'Connell, prince of the church, for the distinguished honor that has come to this parish of St. Patrick's in your elevation to the Monsignori. We thank God the more sincerely because we know that this high honor is well deserved, because of your piety and your zeal for the souls of those under your care. It is fitting, too, that this parish be recognized as the old landmark of Catholicity in Lowell, where other people than your own found shelter and welcome when they came here in their weakness. It must be consoling to them to find here that true Catholic and Irish hospitality which is ever displayed in old St. Patrick's parish and it must also be pleasing to you in the hour of disaster when our old church was destroyed by fire to find these same people come to you and offer you and your flock the privilege of their churches to celebrate mass in order that the people of St. Patrick's might be accommodated by them as they were once by the people of St. Patrick's. This is surely pleasant to call to mind.

The history of St. Patrick's parish which is a grand and glorious one has left a lasting impression upon the minds of its people. It is a part of the history of Lowell, and without a reference to it the history of Lowell would be incomplete. We who have watched its onward march of progress, we have had to stop and turn our thoughts for the moment to the memory of the dear departed who inaugurated the work here, that has borne fruit afterwards. It was into your care and keeping that this work came, and as time went on the demand for advanced ideas had to be met and provided for.

It was during your stewardship in St. Patrick's that this parish has made its record of progress, particularly in the line of education. On from here under your guidance and care have gone forth young men who have made their mark in the world, both in commercial and professional life and have carried the name of old St. Patrick's church and school far and wide. Go where you will, north or south, and you will find the graduate of St. Patrick's school filling positions of honor and trust, all of which can be traced to the guiding hand of him whose only care and whose only hope of reward is in the well being and the success of the flock intrusted to his care under the Providence of God.

Beloved Monsignor, you have endeared yourself to us since the day you began your missionary labors among us, and while your disposition was at all times retiring it was at the same time that of a kind father, which made an impression upon the minds and hearts of the people of this grand old parish with whose name and history those of your predecessors and yours of the same name have been identified for nigh on to three quarters of a century. We have always appreciated your labors among us and when it pleased God to call you to other fields the love of the people of St. Patrick's followed you and took a just pride in your work while removed from them, and even today point with pride to the beautiful church erected by you to the honor and glory of God and which made a transformation once little dreamed of in Centralville. The same can be said of Collinsville, all of which work was the result of your labors while pastor of St. Michael's. But it is your work here in St. Patrick's that comes the nearest to us whose people welcome you back among us as our spiritual guide and loving father.

Ah, it is well we remember the sad day that our old church was destroyed by fire and how the people of St. Patrick's came to you and consoled you at that time in the hour of your trials. How you bore that terrible ordeal with Christian fortitude and the mild disposition that characterized your every act until you again had the pleasure of seeing completed the magnificent church of St. Patrick's as we have it today, second to none in New England. While this is a source of pride to the

Continued to page six

TONE UP THE STOMACH

How Most Cases of Indigestion May Be Cured.

In the human body, when the blood becomes thin and impure, the different organs fail to do their work properly. One of the first to fail is the stomach and right here most sufferers from impure blood make a serious mistake. They imagine because their digestion is poor, that something is wrong with the stomach itself. A reduction in the amount of nourishment taken often makes matters worse.

The truth in such cases is that the stomach is failing to do its work well because it is not receiving a sufficient supply of pure, red blood.

Such a sufferer should take a thorough treatment for the blood with Dr. Williams' Pink Pills for Pale People. These pills actually make new, red blood and give strength and tone to the entire system.

Mr. Albert J. Snell, whose address is R. F. D. No. 69, Bemus Point, Chautauqua Co., N. Y., says:

"My stomach became out of order because of irregular meal hours and rapid eating. My appetite was so poor that I did not care for food and there was constantly a gnawing pain in my stomach. I got but little nourishment and soon was completely run down. I couldn't sleep or rest well, although I craved it and my eyes ached. My complexion and the whites of my eyes had a sallow, jaundice-like color. I grew so weak and shaky that I could hardly put one foot ahead of the other and my back was weak and sore.

"I suffered for five years and for a long time I had a doctor but finally gave him up as I saw he wasn't helping me. I then tried several medicines without benefit, until I took Dr. Williams' Pink Pills for Pale People. A few boxes showed me that they were adapted to my trouble and they cured me. I work hard every day and have never been troubled with my stomach since."

Send today for a free copy of our new diet book.

Dr. Williams' Pink Pills are sold by all druggists, or sent, postpaid, upon receipt of price, 50 cents per box; six boxes, $2.50, by the Dr. Williams Medicine Co., Schenectady, N. Y.

FOOD SALE

Under Auspices of

Centralville Rebeccas

Opened Today at 10 O'Clock

The Bon Marche

DRY GOODS CO.

SATISFACTION OR YOUR MONEY BACK

$25 Graphaphone FREE

Save Coupons until your purchases amount to $25.00. Buy 27 records and we give you the machine.

Regarding Alterations

All alterations required on your Suit or Coat here are done by experienced fitters who have been with this store for years, and by tailoresses whose work we guarantee in every way to be satisfactory to you.

WE WILL DELIVER YOUR SUIT OR COAT WHEN PROMISED

Buy Your Easter Coat or Suit Now

We have the season's newest colorings and weaves made up in fashions latest models by skilled tailors. All are marked at prices that must prove attractive.

Over 700 NEW SPRING SUITS

JUNIOR SUITS, MISSES' SUITS, WOMEN'S SUITS

Hundreds of these new up-to-the-minute suits in styles natty and distinctive. Suits for every size and in every color. Serges, Whipcords, Worsteds, Bedford Cords, Novelties. In tans, Corn, Leather, navy, King blue, grays, handsome mixtures, at

$10.98 to $75.00

Silk Dresses

The sale of show room sample dresses is now on. It started Wednesday, but the quantity was large and there are still a lot of those

$16.50, $18, $20 to $25.00 Dresses left at

$12.98

Serge Dresses in Cream, Navy or Black.

Special Styles at

$5.98

OVER 400 New Spring COATS

JUNIOR COATS, MISSES' COATS, WOMEN'S COATS

Coats for every occasion. Coats plain and serviceable for every day wear. Coats for motoring and coats for dress wear.

Double Faced Materials, Blue and Black Serges. Light or Dark Whipcords and Handsome Novelties and Mixtures.

Light or dark tans, royal blue, navy or black, medium or dark grays.

$10 to $35

Take Advantage of the Great Sale of **NOTIONS, TOILET ARTICLES and SMALLWARES** Now in Progress at Lowest Prices Ever Known

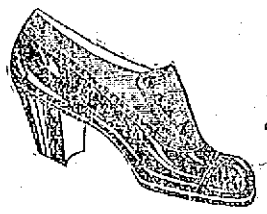

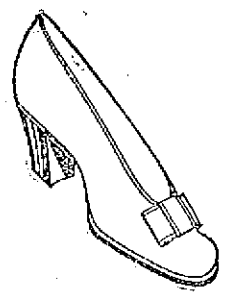

Queen Quality SHOE

Spring Shoes

NOW IN STOCK

New, distinctive "Queen Quality" designs that anticipate fashion's latest whims and fancies.

Attractive Colonial Pump and Oxford patterns now in great variety. All the staple models—also many novelty effects not to be duplicated elsewhere.

Prices $3.00 and $3.50

And a Few Special Patterns at $4.00

DRESS GOODS SPECIALS

58 in. All Wool Mannish Mixtures, gray, tan, brown and blue, brown and white and black and white. Reg. price $1.00. Special at 75c yard

56 in. Brown and White and Black and White Bedford Cord. Reg. price $1.00. Special at 75c yard

50 in. All Wool Serges, leather and navy. Reg. price 89c. Special 75c yard

56 in. Whipcords and clay Serges, navy and leather shades. Reg. price $1.50 yard. Special at.....$1.25 yard

Silk Specials

36 in. Black Messaline Silk. Reg. price $1.00. Special at.....79c yard

20 Pieces of changeable taffeta silk, the very latest for dresses, slips, petticoats, trimmings and all millinery purposes. A fine quality, chiffon finish. Reg. prices 59c and 75c. Special at.....49c yard

The New Models of the World Renowned **REGAL SHOES FOR MEN**

Are now ready at our store. All these Regal styles are exact reproductions of exclusive custom models designed for this season. In fact these identical styles are now being made to order at famous New York and London custom boot shops at many times the Regal prices,

$3.50 and $4.00 and a few styles $4.50

We invite you to visit our store and inspect these smart models.

Special for Friday and Saturday

Men's $4.50 Regal Boots, button and Blucher, tan and black with high round toes, $3.50 Pr.

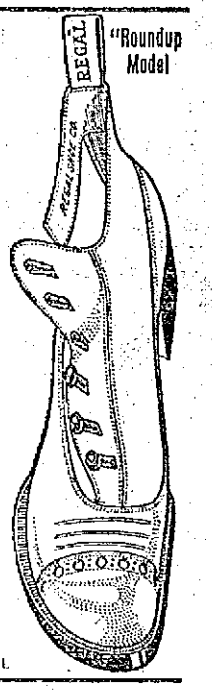

"Roundup Model

Handsome Easter Millinery

Deep Mushroom Turban, made of fancy straw braid draped in small puffs, facing of brim is of messaline satin. Trimming consists of large loops of messaline ornamented with rosette of same material, comes in all colors, for.....$2.98

Charlotte Corday Style, with crown of fancy straw braid, finished at base with wreath of June roses, brim of puffed taffeta, silk trimmed at back with large bow of same material, assorted colors and combinations, for $4.98

The Popular Shape, of blocked hemp has the edge bound with hemp braid of contrasting color and a band of same around crown, severe trimming of uncurled ostrich aigrette, comes in black and colors, for $6.98

Flower Trimmed Hat, of Swiss ramius, hand sewn on wire frame, trimmed with a mass of small, fine flowers with natural foliage around crown at front and three American Beauty roses high at side, in colors and combinations for $8.98

Beautiful Line of Ready-to-Wear Hats, for ladies and misses, made of fancy or rough Jap braid, milan and chip, trimmed in plain or changeable silk, prices.....$1.98 and Upwards

New Line of Derby Hats, of very fine quality of braid, also rough and fancy trimmed with velvet and grosgrain ribbon bands and bow.....$1.49, $2.98 and $4.98

Children's Trimmed Hats, milan braid and fancy trimmed with messaline ribbon and fine flowers.....$1.98, $2.98 and $3.98

Six Special Waists —AT— 98c Each

Waist of Cotton Voile, Dutch neck, trimmed with Venetian lace and filet embroidery, clusters of tucks, three-quarter sleeves, lace trimmed, tucked back. Special 98c

New Peplum Waist, of batiste, front made surplus style, filet lace and fine tucks, tucked back, three-quarter length sleeves, lace collar and cuffs, peplum of lace and fine tucks. Special 98c

Another Style Peplum Waist, of batiste, panels of German val. and embroidery down front, three-quarter length sleeves, tucked and ruffle edging, lace trimmed collar, belt of German Val., peplum of batiste edged with German val. lace. Special 98c

Waist of Cotton Voile, fancy yoke of plaque val. lace, clusters of fine tucks, three-quarter length sleeves, tucked and lace trimmed collar to match, tucked back. Special 98c

Waist of Fine Lawn, hand embroidered front and lace insertion, fine tucks, three-quarter sleeves, lace trimmed collars to match, tucked back. Special.....98c

Waist of Cotton Voile, Russian embroidery and linen lace all-over front, in Bolero style, three-quarter length sleeves, lace trimmed, lace collar, tucked back. Special...98c

CAUGHT IN ELEVATOR

Lynn Youth Showed Great Nerve While Dying

LYNN, March 29.—Surrounded by scores of operatives, among them a number of women, firemen from the Broad street station worked desperately in the shoe factory of Faunce & Spinney at 53 Blake street yesterday afternoon, to release the body of Joseph Yasi, 20 years old, of 61 Coburn street, who was fatally crushed between an elevator and the flooring.

When the firemen were cutting away the flooring of the elevator Yasi, displaying remarkable courage, quietly asserted in broken English that the services of a doctor were unnecessary and he predicted his death, which occurred at the Lynn hospital an hour after the accident.

While the unfortunate young man remained caught between the car and the floor, words of consolation were spoken to him in his native tongue by operatives with whom he worked. Not once did the young man lose consciousness or exhibit the slightest indication of losing courage. A few seconds after his body had been lifted from the elevator well he collapsed in the arms of his rescuers and he died without regaining consciousness.

According to the police, Yasi tried to board the elevator while it was ascending to the fifth floor. He either slipped or lost his balance and was wedged between the car and the flooring.

Employes immediately realized that they could not release his body and when assistance was asked of the fire department, Capt. Welch of engine 4 and Firemen Rooney, Ballad, Lowe and Richardson hurried to the factory. Before they succeeded in releasing the body of Yasi about half of the platform of the car had been removed.

Now On Sale

PURE VERMONT

MAPLE SUGAR

It's delicious; made only from the pure maple sap. Good for the children, too.

25c lb. 13c ½ lb.

TAKE SOME HOME

HALL & LYON CO

APOTHECARIES

—AT—

TALBOT'S

Tree Tanglefoot, lb	30c
Arsenate Lead, lb	18c
Lime Sulphur Sol., gal.	50c
Roach Food, can	15c
Bed Bug Destroyer, pt.	20c
Ant Food, can	15c

WATER GLASS

Preserves Eggs

5c Pt. 10c Qt.

40 MIDDLE ST.

NAT'L CONVENTION

THE NUMBER OF DELEGATES AND OTHER FEATURES

This year the republican national convention will consist of 1078 delegates or 94 more than in 1908. This is the first time in the history of the party that the convention has exceeded a thousand members, and the condition comes about this year because of the congressional reapportionment act increasing the membership of the national house of representatives from 483 to 531. By the law of the party, the number of delegates is twice the representation in the senate and the house, so that the convention total has increased automatically. The same rule applies in the democratic party, except that the territories are treated differently. So while the democrats allow six delegates to each of the territories and to the District of Columbia, the republicans allow six to Hawaii, and two each to the District of Columbia, Alaska, the Philippines and Porto Rico. The democrats will have 1094 members in their convention, an increase from 1908 of 86.

In the republican convention nominations for both the presidency and the vice presidency are made by a majority vote of all the delegates, but with the democrats a two-thirds vote is necessary for a choice. This two-thirds rule come down from the convention of 1832, when Andrew Jackson was nominated, and though at times there has been talk of its abrogation, it has remained uninterruptedly in force. Doubtless any convention that so choose could abolish the rule, but it has so long persisted that nothing short of a party revolution could accomplish such a change. The general party feeling is that the two-thirds requirement is certain to ensure a united party. This, however, did not prove to be the case in 1860, when radical differences of opinion defied the mathematical requirements.

The republican nominee must command 540 votes, and the democratic nominee 729 or 730 votes, according to the nicety with which the figuring is made, in their respective conventions. Considering the number of democratic aspirants for the nomination, and the strength which some of them is likely to bring to the convention, it is probable that the balloting at Baltimore may be considerably prolonged.

NORTH BILLERICA

"The Capture and Trial of Rastus Johnson," a laugh provoking comedy, was presented in the vestry of the No. Billerica church last night. The affair was given under the auspices of the "Willing Workers," one of the organizations connected with the church.

The cast of characters was as follows:

Judge Stebbins.....G. M. Richardson
Clerk of Court.....Richard T. Perry
Constable Hemady .....Ray Eaton
Alphelas Jones, plaintiff, Burton O. Sanford
Rastus Johnson, defendant, Herbert B. Ellis
Sam Gibbons, hired man, Leslie Davison
Lem Lilley, witness.....Thos. Bateson
Mrs. Junsa Johnson, mother of defendant .....Myles Eaton

During the first part of the evening a delightful supper was provided by the ladies of the church. In addition to the comedy readings were given by Maurice O'Donnell and vocal selections by a ladies' trio.

PROF. SIMP'S STATISTICS.

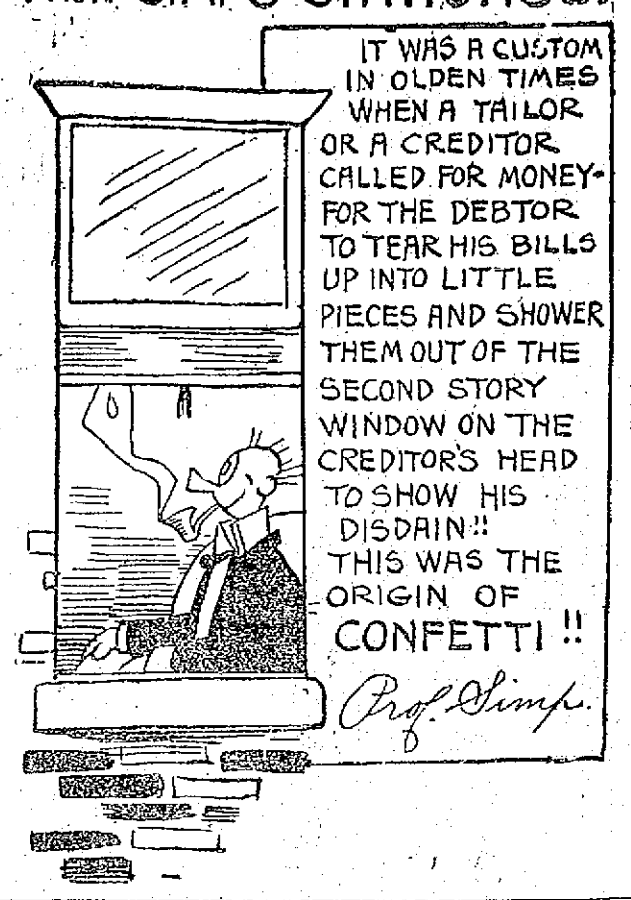

INDIAN TEXTILES

Interesting Story of Indian Blanket Weaving

Latterly Europe, as well as the United States, is awakening to the craze for real Indian blankets, and, in consequence, the dusky workers of the great American Southwest have been hard put to it, with their primitive little looms, to keep up the supply. While, of course, the Navajo blanket has been most renowned, time out of mind, there are others which are not the less interesting, if perhaps not so beautiful. What's more, rumor has it that the genuine Navajo blankets are not woven by real Navajoes,—but in a factory erected by enterprising promoters for this purpose, whereas your real Indian rug or other textile should have been worked by the nimble squaw in the open next her tepee or lodge.

Possibly as primitive as any of these olden style weavers are the women of the Yumas. The Yuman reservation hugs the Colorado river on the border between California and Arizona, not so very far from the Mexican line. The Indians live here in almost primitive state, building wickiups or cabins of a wattling of boughs and branches about four feet square. They extend a roof of these boughs out over the front of the cabin to two slender poles for supports. Under this extension the women and children squat, lounging principally, but now and then bringing out the loom and working on blankets or garments. At other times one sees them cooking in a great iron kettle over the fire, just as Indians were represented as doing in the books we read in childhood.

Much of the produce of the looms the women wear themselves, either in form of skirt or else as the blanket, wound round their heads and shoulders despite the torrid climate.

Chilkaht Blankets

Almost as coveted as the Yuma textiles are the famous Chilkaht blankets of Alaska. Round Chilkoot Inlet the Indians making these reside, and with them, too, the blanket is still a form of garment for occasions of state. The external robe is a very fine, large garment that reaches from the neck down to the heels, and is made of wool from the mountain-goat.

It is neatly variegated with the several colors and edged and otherwise decorated with little tufts of woolen yarn, dyed in various colors. Where worn by some Indian chief, it takes on added beauty as contrast, often, to a head-dress, made of wood, resembling a crown and adorned with bright copper and brass plates, whence a number of tails, or streamers, composed of wool and fur, worked together, dyed in various colors and each terminating in a whole ermine skin, are hung.

One who knows the country best tells us that the Chilkhats and Chilkoots are the great Indians of Alaska. They are a brave, bold, courageous race, saucy and independent, constantly carrying a chip on the shoulder. They are looked up to and feared by the Indians of inferior tribes.

Dance Blankets

The Indians are skilful in various kinds of work, but their name will endure in the exquisite dance-blankets, known as the Chilkaht blankets. These blankets are woven of the wools of the mountain goat, whose winter coat is strong and coarse. At shedding time in the spring, as the goat leaps from place to place, the wool clings to trees, rocks and bushes in thick festoons. These clumps the indolent Indians gather for the weaving of their blankets, rather than take the trouble of killing the goats. This delicate and beautiful work is, like the Chilkaht basket, in simple twined-weaving. The warp hangs lose from the rude loom, and the wool is woven upward, as in Attu and Haidah basketry.

The owner of one of the old Chilkaht blankets possesses a treasure beyond price. The demand has cheapened the quality of those of the present day, but those of the earlier time were marvels of skill and coloring, considering that Indian women's dark hands were the only shuttles. Black, white, yellow and a peculiar blue are the colors most frequently observed in these blankets, and a deep rich gold is becoming more common than formerly. A wide black or dark band usually surrounds them, borderwise, and fringe, as wide as the blankets, falls magnificently from the bottom, while a narrow one drops from the sides.

The old, rare ones were from a yard and a half to two yards long. The modern ones are much smaller, and may be obtained for as low as $75. The designs greatly resemble those of the Haidah hats and basketry. The full face, with flaring nostrils, small eyes and ferocious display of teeth is the bear; the eye, which appears in all places and in all sizes, is that of the thunder-bird or the sacred raven. These are the prime markings of the blankets.

Imitations are, of course, legion, and it is difficult for any save an expert to tell the real Indian blanket from some of the finer spurious ones sold throughout the United States.

FREE

Mary T. Goldman's Gray Hair Restorer restores original color in mild, healthful manner in from 7 to 14 days. Entirely different from anything else. Its effect is permanent. Does not wash off nor look unnatural. Has no sediment, so it's neither sticky nor greasy—it's as pure and clear as water.

Don't experiment—use what thousands of others have found safe and satisfactory. Generous free sample and comb sent for five 2c stamps to cover postage and packing. Mention original color of hair. Mary T. Goldman, Goldman Bldg., St. Paul, Minn. The large size $1.00 bottle sold by all dealers, including A. W. Dows & Co.

CHELMSFORD

The supper and entertainment under the auspices of the matrons of the Unitarian society in the town hall last night was a grand success. Supper was served in the lower hall and there were 130 at the festive board. After the luncheon all repaired to the upper hall where the entertainment was in order. The two-act comedy "Our Church Fair" was given in an excellent manner.

The play was arranged under the direction of members of the standing committee, Mrs. L. J. Parkhurst, Mrs. Walter Perham, Mrs. Arnold C. Perham. The cast:

Mrs. Roberts, who wants to be president.....Mrs. Walter Perham
Mrs. Henry, young, giddy, fond of novels.....Mrs. John Emerson
Mrs. Jackson, the president of the society.....Mrs. Ralph Emerson
Mrs. Brett, on the dinner committee, Mrs. William Northrop
Mrs. Green, the minister's wife, Mrs. Arnold Perham
Mrs. Lawson, plump..Mrs. Curtis Holt
Mrs. Brown, anxious to get new church attendants .....Mrs. David George
Mrs. Addison, very inquisitive, Mrs. David Haskell
Mrs. Ridgely, sensitive, Mrs. Edwin Perham
Mrs. Otis, on dinner committee, Mrs. Chas. Bartlett
Mrs. Thompson decidedly close, Miss Abbie Ford
Mrs. Drew, just married, Mrs. Edgar Parkhurst

Scene—Church parlor. The ladies preparing for their annual fair.

The arrangements for the supper were in charge of the following:

Chairman, Mrs. L. J. Parkhurst; committee, Mrs. E. B. Emerson, Mrs. C. E. Parkhurst, Mrs. Herbert B. Ellis, Mrs. Victor Parkhurst, Mrs. W. H. Hall, Mrs. F. W. Park, Mrs. H. S. Adams, Mrs. M. A. Bean, Mrs. C. G Armstrong; waiters, Elizabeth Warren, Reuberta Parkhurst, Ethel Wright, Addie Wright, Ethel Parker, Alice Parker, Ruth Adams, Marion Adams, Hazel Knowlton, Eliza Spaulding, Rachel Marshall, Ruth Emerson.

Nominations for offices and delegates of the Lowell Typographical union will be made at the April meeting.

If you want help at home or in your business, try The Sun "Want" column.

NOW FOR THE WIND UP

The Last Two Days of

TALBOT'S

½ PRICE SALE

SALE CLOSES SATURDAY NIGHT AT 10.30. IT'S YOUR LAST CHANCE TO GET A "LAST SPRING'S SUIT" AT ABOUT "HALF PRICE."

There are over three hundred Suits left to sell, a good assortment of sizes and a big variety of styles and colors—blue serges, fancy blue worsteds and cheviot mixtures in light, medium and dark colors. You will find something here to please you and best of all you will buy it for "about half price."

Now is the Time You Want to Save Money If You Can

HERE IS THE PLACE YOU CAN DO IT

341 Men's and Young Men's LAST SPRING SUITS

AT ABOUT HALF PRICE

44	MEN'S and YOUNG MEN'S SUITS that sold Last Spring at $10 and $12, now	$6.75
63	MEN'S and YOUNG MEN'S SUITS that sold Last Spring at $12 and $15, now	$7.75
81	MEN'S and YOUNG MEN'S SUITS that sold Last Spring at $15 and $18, now	$9.75
74	MEN'S and YOUNG MEN'S SUITS that sold Last Spring at $18 and $20, now	$12.50
42	MEN'S and YOUNG MEN'S SUITS that sold Last Spring at $22 and $25, now	$14.50
37	MEN'S and YOUNG MEN'S SUITS that sold Last Spring at $25 and $28, now	$16.50
	Just a few SPRING OVERCOATS that sold Last Spring at $10 and $12, now	$5.00

Boys' Clothes

Russian Suits, Sailor Suits, D. B. Suits, Norfolk Suits, Last Spring's Styles, all at

THREE PRICES NOW

$3.50 and $4.00 Suits, now	$2.50
$5.00 and $6.00 Suits, now	$3.75
$7.00, $8.00 and $10 Suits, now	$5.00
$3.00 and $3.50 Reefers, now	$2.00
Boys' 50c Blouses, 30c each, 4 for	$1.00

LOWELL'S ONLY SALE OF GOOD CLOTHES

THE TALBOT CLOTHING CO.

American House Block Central St.

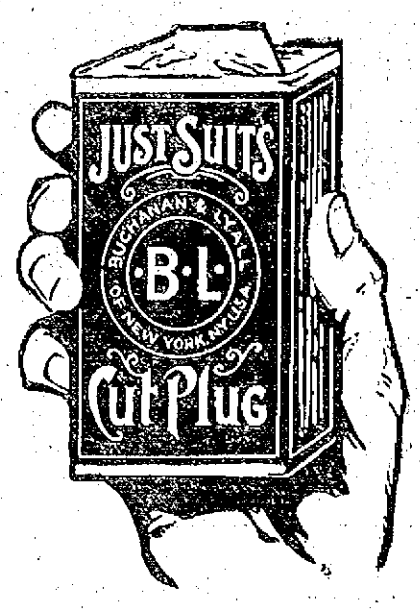

GOOD OLD ·B·L·

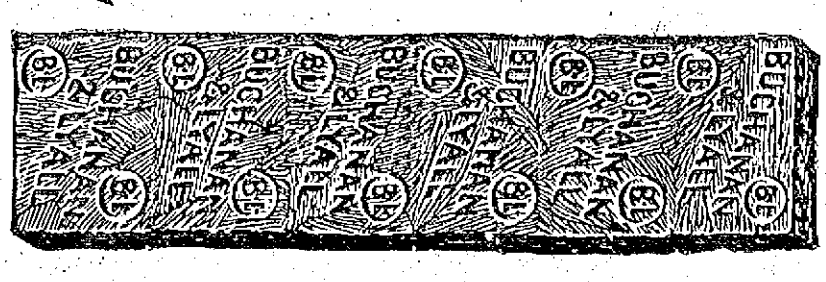

As reliable as the nickel that buys it

TO LET

All sufferers from piles, old sores and all skin diseases know that ST. THOMAS' SALVE has no equal. Try it. All leading druggists, 35c.

FOR SALE---HORSES! HORSES!

Fresh Country Chunks and Draft Horses. Concord Wagon, Democrat Wagon, Square Wagon, Dump Carts for one and two horses, Panel Wagon. Heavy and light harnesses. Second Hand Horses weighing 600 to 1500 pounds.

A. B. HUMPHREY, 557-561 Gorham Street

TELEPHONE 513-1

LYCEUM BOYS WON

The C. Y. M. L. basketball team again demonstrated its ability as one of the best teams in this city when the Lyceum boys met and defeated the fast Sacred Heart quintet. Last night's game was played at Mathew hall on Dutton street. The attendance was very large and much enthusiasm prevailed during the evening. The final score of the game was 37 to 11. The victory places the Lyceum team in a position to claim the championship of the city and the manager of the team says that he is ready to defend the title. The C. Y. M. L. quintet met the Sacred Hearts once before and won by a close score. Last night, however, they had an easy time and they gave their admirers one of the best exhibitions of team playing that was ever seen in this city.

The C. Y. M. L. team is composed of some of the fastest players that were ever brought together. They have been playing under the same name for several years and have defeated some of the best teams in the state. This season they established a grand record. Recently the Lyceum boys met the Mysteries and in one of the most exciting games since the old P. A. C.-Burke days the boys from the Acre won. The Mysteries were strengthened by the acquisition of the pick of the city. That game was for a large purse and the boys from the North common captured the bacon.

There is one team in the city that has also a good record, and the manager of the Lyceum boys is anxious to arrange a game. This is the Y. M. C. A. team. These two quintets would undoubtedly play a great game and the followers of the sport would like to see the teams matched.

The lineup of the Lyceum team has been practically the same for five years and this acounts in a large measure for the grand team work that is evident in all games that the team takes part in. The lineup includes C. Flynn, Malone, Fawcett, Brennan, Florey and F. Flynn. Edward Quinn is manager of the team and he has met with great success in that capacity. The team is certainly one of the best that has ever represented the popular organization and also one of the fastest in the state at its weight.

In last night's game the team work was excellent and the individual playing of C. Flynn, Fawcett and Brennan was of a high order. Malone, F. Flynn and Florey gave clever exhibitions of "covering" and greatly assisted the other members of the team in piling up the 37 points. For the defeated team, Marcotte and Doherty, did good work, but as they were outclassed from the go, their efforts were futile. The score:

C. Y. M. L.	Sacred Heart
C. Flynn, rf	rf, Marcotte
Maloney, lf	lf, Doherty
Fawcett, c	c, Baldwin
Brennen, rb	rb, Dowd
Florey, F. Flynn, lb	lb, Fahey

Baskets: Flynn 6, Brennen 6, Fawcett 5, Malone, Marcotte, 2, Baldwin, Dowd. Points on fouls: S. H. 3, C. Y. M. L. 1. Referee, Wilson; timers, McOsker and Kelley; time, two 20-minute halves.

MARIONS WON

Between the halves of the C. Y. M. L.-Sacred Heart game, the Marions defeated the Redmen by the small margin of one basket, score 8 to 6. The playing was so even it was hard to pick a star. The lineup:

Marions	Redmen
Sexton, lf	lf, Maguire
Sheehan, rf	rf, J. Randall
Connelas, c	c, Armstrong
McCarthy, lb	lb, G. Randall
J. Foley, rb	rb, J. Shea

Baskets: R. Armstrong, G. Randall 2, McCarthy 2, Shea, Connelas.

JOE THOMAS —

WILL REFEREE BOUTS AT LOWELL S. & A. CLUB TONIGHT

Joe Thomas, one of the most popular boxers in the business, arrived in this city this morning from California. He is looking the picture of health, and says that he never felt better in his life. Joe, who is married to a sister of the famous Garner brothers, came here on a visit. Jimmy Gardner, president of the Lowell Social and Athletic club, has invited Joe to attend the meeting of the club tonight and he will also act as referee. Joe is well acquainted with the game, and also very well known here. A large number of his friends who are also members of the club will undoubtedly be on hand to greet him.

OFFICERS CHOSEN

BY COURT ST. LOUIS, F. F. A., LAST EVENING

The regular meeting of Court St Louis, F. F. A., was held last night in the rooms of the Centralville Social club and was largely attended. The meeting was presided over by Chief Forester James St. Hilaire and the most important business was the election of officers for the coming term which resulted as follows: James St. Hilaire, chief forester; Hercule A. Toupin, vice chief forester; Rozidor Leclerc, past chief forester; J. A. Mallie, treasurer; Godfroi Caron, financial secretary; Isidore Trudel, recording secretary; E. Hebert; S. St. George, wardens; Auguste Jodoin, Aurel Camel, sentinels; J. J. B. Bellemare, dean; chaplain, Rev. L. V. Bedard.

The installation of officers will be held at the next meeting which will be held in two weeks.

THE C.M.A.C. WON

DEFEATED A. G. CADETS IN THIRD GAME OF SERIES

The C. M. A. C. and A. G. Cadets basketball teams met last night for the third game in a series of four, and the latter were defeated by a score of 18 to 16, the game being played in the gymnasium of the C. M. A. C. Inasmuch as the Cadets had won the two previous games, last night's match was most interesting as the C. M. A. C. were well disposed to win and they did.

The lineup was as follows:

C. M. A. C.	A. G. Cadets
L. Descheneaux, rf	c Brunelle
Leimay, lf	rf, Morin
Simard, c	lf, Richard
A. Descheneaux, rg	lg, F. Descheneaux
Fontaine, lf	rg, Lavallee

Mr. Belachour of the Y. M. C. A. acted as referee.

FOSS PAPERS

ARE BEING SIGNED IN THIS CITY

Foss nomination papers are being passed around in this city, and those in charge report that they have no trouble in securing sigatures. One of the young men who is getting the "John Hancocks" said that he met two hundred democrats yesterday and that he received two hundred signatures.

BOY WANTED TO LEARN THE fruit business. One speaking both French and English preferred. Apply at Nelson's Dept. Store. J. Roussel.

ALGY ENDEAVORS TO TREAT QUEENIE

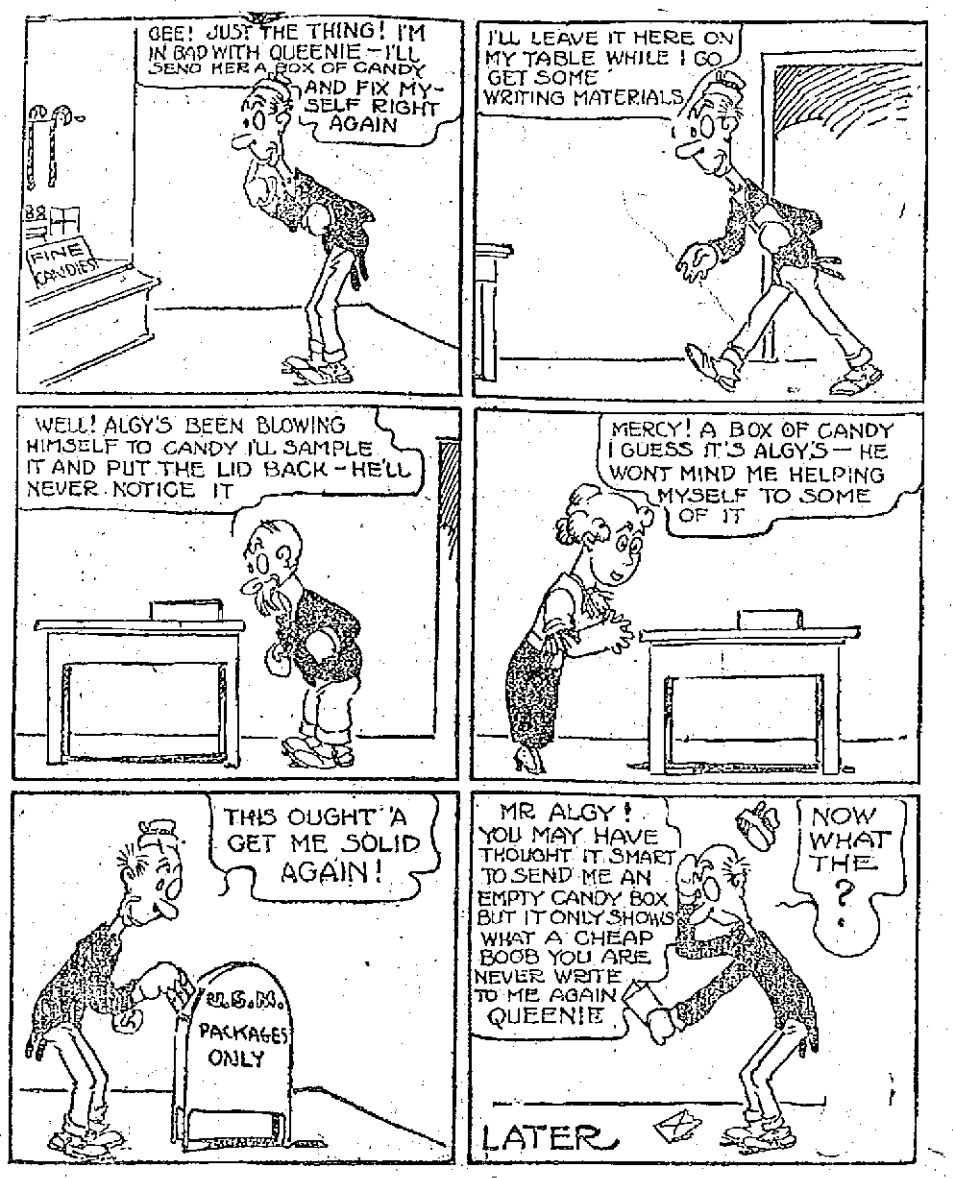

SUPERIOR COURT

SESSION WILL NOT OPEN UNTIL APRIL 8TH

The April term of the superior court will not sit next Monday as was scheduled, the opening of the session having been postponed to April 8th because of the illness of Judge Stevens.

THEATRE VOYONS

INCIDENTS OF THE DELHI DURBAR

New Series

If you want help at home or in your business, try The Sun "Want" column.

WONDERFUL CURATIVE POWER

is found in Nature's Remedies, Roots, Herbs and Barks gathered as Nature would have them, in the unpressed form. Dows has a high reputation for having always in stock just what you need to build up and strengthen you.

DOWS, Cor. Central and Merrimack Sts.

CITY OF LOWELL

No. 189 P. & C. March 29, 1912.

Notice is hereby given under Chapter 100 of the Revised Laws, that C. B. Coburn Co., by Guy Morey, ass't treas., has applied for a transfer of a license to sell pure alcohol, of the seventh class as (Dealer in Paints or Chemicals), from Nos. 61-63-67 Market street and one unnumbered door in rear of building numbered 61-63-67 Market street, to 89-91-93 Market street, and one unnumbered door, in rear of said building, in all rooms of said building and cellars.

By order of the License Commission,
JOHN J. MULLANEY, Chairman.

CITY OF LOWELL

No. 42 Dealer. March 29, 1912.

Notice is hereby given under Chapter 100 of the Revised Laws, that Fredrick J. Timmons has applied for a license to sell intoxicating liquors, of the fourth class as (Dealer) at No. 592 Middlesex street and bulkhead on West Court, in two rooms on first floor and cellar.

By order of the License Commission,
JOHN J. MULLANEY, Chairman.

CITY OF LOWELL

No. 43 C. V. March 29, 1912.

Notice is hereby given under Chapter 100 of the Revised Laws, that Fredrick J. Timmons has applied for a license to sell intoxicating liquors, of the first class as (Common Victualler) at No. 590 Middlesex street, and bulkhead in passageway leading from Middlesex street, in three rooms on first floor; liquor to be kept, but not sold, in cellar.

By order of the License Commission,
JOHN J. MULLANEY, Chairman.

CITY OF LOWELL

No. 15 C. V. March 29, 1912.

Notice is hereby given under Chapter 100 of the Revised Laws, that Frank Brady, John J. Conlon, Frank Brady & Co. have applied for a license to sell intoxicating liquors, of the first class as (Common Victuallers) at No. 219 Dutton street, and bulkhead on back street, in one room on first floor; liquor to be kept, but not sold, in kitchen on first floor, in two rooms on first floor and in cellar.

By order of the License Commission,
JOHN J. MULLANEY, Chairman.

If you want help at home or in your business, try The Sun "Want" column.

ROSE JORDAN HARTFORD

HAS RECEIVED TOO LATE FOR THE OPENING LAST WEEK A VERY HANDSOME ASSORTMENT OF

Trimmed Hats

—FOR—

MISSES AND CHILDREN

These hats are the very latest styles and will be sold at low prices.

ORDERS FOR EASTER HATS SHOULD BE PLACED AT ONCE

The following salesladies have been added to the corps of assistants this season:

Miss Margaret Curran, formerly manager and buyer of The O'Donnell Dry Goods Company, millinery.

Miss Bridget Cryan, formerly manager and buyer of "The Fashion."

Miss Nellie Lyons, of The O'Donnell Dry Goods Co.

Miss Alice Murphy, formerly of The O'Donnell Dry Goods Co.

Miss Alice Gray, formerly with Genevieve Rourke.

FRIDAY AND SATURDAY

Tailored Hats

NICE LINE FOR ONLY

$2.98

Worth Much More. See Them Before You Buy.

Head & Shaw

35 JOHN STREET.

BIG SAVING IN BUYING FLOUR

Lowell Merchants Make It Possible For You to Obtain The Highest Grade Flour [$1.00 a Bag] and Receive Your Money Back Through Discounts

Beginning tomorrow you can buy the highest grade of flour and it need cost you nothing. Through the generosity of Lowell merchants you can keep on buying MONEYBACK FLOUR in this way, and save all the money you have been spending for flour.

In the first place, we want you to remember two things. FIRST, that MONEYBACK FLOUR is the highest grade flour you can buy. Every sack of MONEYBACK FLOUR is guaranteed to give perfect satisfaction. It is made of the highest quality selected wheat. Your baking will prove how good it is. If at any time you feel that MONEYBACK FLOUR is not equal to the best flour you have ever used, take back the unused quantity to the grocer where you bought it and he will give you your money back on the price of the entire bag.

SECOND, that we as large flour merchants receive full wholesale price from the grocer for MONEYBACK FLOUR and that, although you can reduce to nothing the cost that you pay for MONEYBACK FLOUR. THE DISCOUNTS WHICH ENABLE YOU TO DO THIS ARE GIVEN BY LOWELL MERCHANTS AND NOT BY US.

This Is How It Is Done

Some merchants pay big money to advertise their business in newspapers, street cars, booklets, and so on. Other merchants pay out money for advertising in other ways. The discount coupon enclosed in the bag of MONEYBACK FLOUR brings business to their stores, and they are willing for the advertising they get in this way to allow 5c to you on every dollar's worth of goods purchased. The merchant in this way pays the entire price of your flour.

START REDUCING THE HIGH COST OF LIVING

Go to your grocer's and get a $1.00 bag of MONEYBACK FLOUR. In the bag you will find a book of 20 discount checks. Each check will entitle you to five cents discount on every dollar's worth of goods purchased in the stores mentioned below. Every time you buy a dollar's worth of goods you are reducing the original cost of your flour by 5c. For instance, if you buy a pair of shoes for $3.00, you receive from the merchant a rebate of 15c (and you still have 17 5-cent coupons left to redeem). When you buy a $15.00 suit you receive 75c back, and so on until you have received back the entire $1.00. This makes your MONEYBACK FLOUR cost you nothing. The range of articles you can buy covers nearly everything. You would be surprised how quickly you can use these discount checks. In the majority of cases you will use them all up before your bag of flour is gone. The wise housewife can obtain all the flour she uses for nothing. These discount coupons are transferable. Anyone can profit by them.

This plan of selling MONEYBACK FLOUR is used with wonderful success in the Middle West. Every woman is delighted to think she can save the money she formerly spent for flour. When you use MONEYBACK FLOUR you will say it is the best quality flour you have ever used. Cooking is always successful and satisfactory with MONEYBACK FLOUR.

We are indebted to the following Lowell merchants for their co-operation in enabling you to obtain MONEYBACK FLOUR on a plan where it will cost you nothing. MONEYBACK coupons will be redeemed by any of the following:

MERRIMACK CLOTHING CO., Opp. City Hall, Clothing, Ladies' and Gents' Tailor, Gents' Furnishing Goods, Hats.

CARLETON & HOVEY, Drugs, Fancy Goods.

E. F. & G. A. MAKER, 16-20-22-24 Shattuck St., Picture Frames.

GOOKIN FURNITURE CO., 66 Prescott St., Furniture, Stoves, Crockery and Glassware, Carpets, Rugs and Curtains.

THE GILBRIDE CO., Merrimack and Palmer Sts., Dry Goods, Millinery, Furs, Cloaks and Suits, Bedding.

JOHN A. McEVOY, 232 Merrimack St., Optician.

GEO. E. MONGEAU, 462 Merrimack St., 6 Aiken Ave., Boots, Shoes and Rubbers.

J. J. McMANMON, 6 Prescott St., Florist.

THE MARION STUDIO, 22 Central St., Photographer.

GEO. H. WOOD, 64 Merrimack St., Jewelry and Cut Glass.

RHODES' HAIR STORE, 73 Merrimack St., Hair Goods.

G. C. PRINCE & SON, Inc., 103 Merrimack St., Books and Stationery.

P. F. DEVINE, 124 Merrimack St., Trunks and Bags.

THE BOSTON CONFECTIONERY STORE, 218 Merrimack St., Confectionery and Ice Cream.

NEW ENGLAND ELECTRIC & SUPPLY CORP., 261 Dutton St., Plumbers, Electricians.

Ask For MONEYBACK FLOUR In The Future

YOURS TRULY

NEW ENGLAND FLOUR COMPANY,

BOARD OF TRADE BUILDING, BOSTON, MASS.

Practically every grocer in Lowell and vicinity carries MONEYBACK FLOUR or will get it for you.

What's Become of Them?

You never saw clothing marked and offered at lower prices than all during the last few months, did you?

Of course it was between seasons and you were not in the market for clothing. But that's all right, if you wanted clothing you could buy pretty near right. Tell me, where is that clothing now? Where are those prices now?

Look Around for a Suit Today and See the $30, the $25, the $20 You Are Offered

You know you cannot afford to pay those prices. You know there is no reason why you should pay those prices. You know I have the best Woolens this country knows how to make. You know I have those same Woolens at low prices all the time, in the dull season when you don't need them, and in the busy season when you do need them.

TODAY AND TOMORROW

I am out for the biggest business in the history of this store. I pronounce it the opportunity of Lowell. I beg of you to drop in and examine them—to mentally compare them with the offering of other stores in this city. Values are relative—it is only when you put these SHERRIFF WORSTED SUITS FOR $12.50 up against the other fellow's $20 suit that you observe any superiority—it is only when you compare my $10 Blue Serge offering with the $18 offering of the other fellow that you appreciate my enormous business. It is no harm to look the goods over. I must convince you beyond all doubt before I can sell you. You are the judge.

All Orders Taken Friday and Saturday Will Positively Be Ready for Easter If Wanted.

Made to Order $10

MITCHELL, the Tailor, 24 Central Street LOWELL Open Evenings Till 9

STRIKE IS AVERTED

New Bedford Mill Operatives Get 10 Per Cent. Increase

NEW BEDFORD, March 29.—After a two hours' session yesterday afternoon, the Manufacturers' association announced that after due consideration, it had been decided to grant the operatives of this city the 10 per cent. advance in wages asked for. The advance will take effect beginning March 25, the same date that it was announced the 5 per cent. advance would take effect.

There was rejoicing all over the city when the news of the manufacturers' action became known, the operatives and the business men alike showing elation at the outcome and at the avoidance of trouble promised in case of an adverse answer by the manufacturers. A refusal to advance wages would surely have meant a strike by all the operatives in the mills which refused the demand.

Want a Standard List

While he states that the outcome has taken a great load off his mind, Sec. Francis Duffy, Jr., of the New Bedford Textile council and also secretary of New Bedford Weavers' association, and that the manufacturers are entitled to 10,000 thanks for the action they have taken in voting the advance, says that the matter of standard list for weavers asked for of the manufacturers will be taken up in a month or two and that the textile unions must stand back of the weavers' union in a demand that the basis of payment asked for be put in operation.

"We are not going to let the manufacturers get away from the issue this time," said Sec. Duffy, "and they have surely got to come to some terms with us. The other unions promised to back us up when we made a stand for the standard list, as we promised to stand by them in the present struggle to get the 10 per cent. advance, and the avoidance of a strike will be only by the manufacturers granting our demands for the standard list.

"I didn't want to see a strike, for from the feeling of the operatives, I knew that it meant a struggle of eight months sure, if the manufacturers did not give in before that time. My union is as strong financially as any of the unions in the city and we were prepared for an eight-months' struggle without suffering.

"I am very thankful at the outcome of today's meeting of the manufacturers and only wish that the outcome of the standard list controversy will be as happy."

Manufacturers' View

Asked as to what had been done by the Manufacturers' association about the demand of the Weavers' union for the standard list, Pres. Otis N. Pierce, who acted as spokesman for the association, said that the association had not got around to that yet. The standard list was lost sight of in the more important question in the minds of the manufacturers in settling the general wage question.

It was stated that the report of the committee of the association appointed at the last meeting to look into the situation after the meeting held the first of the week and report to yesterday's meeting was to the effect that the majority of the manufacturers had come to the conclusion that it was cheaper for them to grant the demand of the operatives, which some of the mill men classed as nothing more or less than a "holdup" than it would be to close the mills, which they were pretty well satisfied would take place, for the strike spirit was in the air and the manufacturers knew as well as the operatives that a refusal on their part meant a strike.

The advance granted yesterday does not include the yarn mills of the city, but as these mills followed the cloth mills in the 5 per cent. advance and have in the past made a practice of granting the advance with the cloth mills, the operatives in the yarn mills are not worrying at the outcome and feel almost sure of getting the same advance as the cloth mill operatives.

Given to Avoid Trouble

The manufacturers still maintain that the advance was not warranted from the market conditions in fine goods, but was granted to avoid trouble. They say that the wages paid in this city previous to the granting of the 10 per cent. advance was higher than the wages paid in Lawrence even with the recent advance in wages in that city.

The advance granted the operatives in this city yesterday may act as a boomerang on them, for from the best of information among the manufacturers comes the information that if the market conditions do not improve, as it is sincerely hoped they will, there will be a concerted movement by every mill in the city for curtailment in midsummer and that it has practically been decided that this curtailment will take the form of closing every mill plant in the city for one month, either in July or August.

The raise of yesterday maintains New Bedford in its position as the textile center paying the highest wages in the country and follows in amount the advances granted in the other mill cities in New England.

The mill payrolls will be increased $21,000 a week.

ZEMO FOR DANDRUFF

No more dirty coats from dandruff heads. Zemo stops dandruff. Apply at any time with tips of fingers. No smell, no smear. Zemo sinks into the pores, makes the scalp healthy, makes the hair fine and glossy. A 25 cent bottle is guaranteed or your money back. Endorsed and sold by leading druggists everywhere and in Lowell by A. W. Dows & Co.'s drug store.

OUR FREE SAMPLE OF TOILETINE WILL STOP YOUR COLD

Send in three 2 cent stamps to cover mailing charges and get a Large Free Sample of

TOILETINE Reg. U.S. Pat. Off.

Soothes and Heals

Toiletine allays and relieves colds, sore throat, hoarseness, sore nose and all other inflammations of the mouth, nose and throat.

25c at all druggists

Write today for the sample

THE TOILETINE COMPANY

1809 Hope Street Greenfield, Mass.

GRANITEVILLE

A threatening fire broke out in St. Catherine's church last evening and the property was greatly damaged. The fire started in the boiler room and was discovered by Fred Defoe at 6.30 o'clock. He notified Thomas Denoi who sounded the alarm. The fire department made a quick response and did fine work in fighting the flames. After working at the fire for about one half an hour the blaze was put under control. The loss was quite heavy, but the church was insured.

A son was born to Mr. and Mrs. T. A. Riney in this village on Tuesday, March 26th.

Mrs. Helen Jerome and Miss S. L. Drew of Barton, Vermont, have been recent guests of Mr. and Mrs. W. O. Hawkes in this village.

Mr. and Mrs. Charles E. Eaton are now pleasantly situated in the upper tenement of Mr. L. B. Blood's house on Broadway.

Edward De Lorenzo, who is employed as engineer at Billerica, is now home for a few days as a result of an injured knee.

If you want help at home or in your business, try The Sun "Want" column.

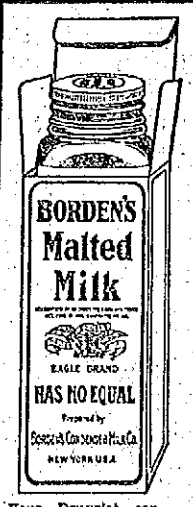

Borden's

Men who work with their brains and under pressure—the heads of big enterprises—find both food and drink in a cup of *Borden's Malted Milk*. Why do they prefer it to a heavy luncheon? Because they learn by experience it is the best and safest food for active brain workers.

When you want Malted Milk ask for *Borden's*.

Malted Milk

Your Druggist can procure it from the New England Sales Agency, Geo. Wm. Bentley Co., Boston. Tel. Richmond 336.

BORDEN CONDENSED MILK CO., NEW YORK.

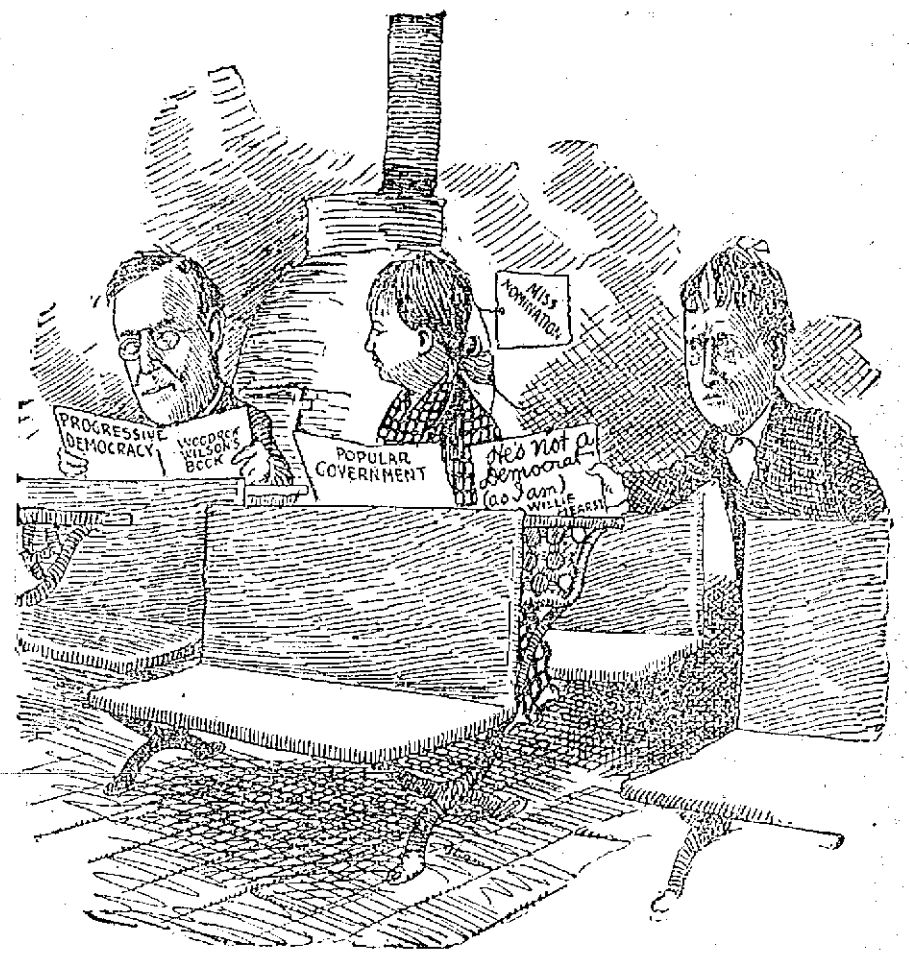

JEALOUSY

MILLIONS OF FOLKS USE ONLY CASCARETS

They never have Headache, Biliousness, Sluggish Liver or Bowels or a Sick Sour Stomach

No odds how bad your liver, stomach or bowels; how much your head aches, how miserable and uncomfortable you are from constipation, indigestion, biliousness and sluggish intestines—you always get the desired results with Cascarets and quickly too.

Don't let your stomach, liver and bowels make you miserable another moment; put an end to the headache, biliousness, dizziness, nervousness, sick, sour, gassy stomach, backache and all other distress; cleanse your inside organs of all the poison and effete matter which is producing the misery.

Take a Cascaret now; don't wait until bedtime. In all the world there is no remedy like this. A 10-cent box means health, happiness and a clear head for months. No more days of gloom and distress if you will take a Cascaret now and then. All druggists sell Cascarets. Don't forget the children—their little insides need a good, gentle cleansing, too.

MGR. WM. O'BRIEN

Continued

people of St. Patrick's there are other works for which the thanks and credit must be given to you and for which we do thank you. We have observed with pride the result of your watchfulness and your fatherly care in the choice of those who train the youth of your parish upon whom we depend for the future citizenship of our city the state. We, the people of St. Patrick's parish, take a pardonable pride in the fact that our beloved pastor has, because of his influence and example for good citizenship, won the well merited respect and esteem of all classes of people in the city of Lowell, irrespective of race or creed, and we believe that they share with us in this hour of our joy because of the honor that has come to St. Patrick's parish in the elevation of our beloved pastor to the dignity of monsignor, the first to come to the city of Lowell.

Beloved monsignor, the thrill of joy we feel on Sunday when we witness the ever increasing throng of young people approach the altar to receive holy communion; not only that, but the increase in number of older people besides the Holy Name society, the Junior Holy Name society and Young Men's society, all this as our kind and good father we thank you for, because it is by your guidance and watchful care, these happy changes have come to us.

We thank, through you, your able assistants in the clergy of St. Patrick's. We thank you for the Xaverian Brothers and their work and the good sisters whose work we fully appreciate. All of this is given to us by you, for our spiritual good and that of our children, and now beloved monsignor we humbly beg Almighty God to spare you many years in health and strength to watch over us and to guide us, and that you may live long to enjoy the distinction that has come to you and which you so richly deserve, for your labors for the honor and glory of God and His holy church.

Now as a slight token of our love and esteem for you as our spiritual father, we ask you to accept this, not for its intrinsic value, but as an expression of our love for you, do we ask you to accept it, and with it the sincere wish of the Holy Name society for many years of good health to enjoy your distinction of monsignor."

Mgr. O'Brien's Address

Mgr. O'Brien responded and he thanked his friends for their words of praise and their beautiful token. "While I greatly appreciate the reception you have given me," said the speaker, "I hope that the receptions are all over. Since being elevated to the office of the monsignori, I have had much trouble responding to the many words of love and praise that have been uttered by you, my friends. However, I feel that while I am a personal friend of the cardinal the office was conferred upon me because I represent the oldest Catholic church in the city of Lowell. Ever since coming to St. Patrick's parish 37 years ago I have had the pleasure of the friendship of you all. Though serving here first as a curate and later being transferred I always cherished the memories of the parishioners. When returned to the parish as its pastor I was grateful for the assignment. When I first came to this city there were but four Catholic churches here. St. Patrick's, St. Peter's, Immaculate Conception and St. Joseph's. The work then for the priests was very hard, but the great progress that has been made here since is a source of gratitude to us. At the present time there are 15 Catholic churches here. Seven are for the English speaking people, five for the French, one Polish, one Portuguese and one for the Lithuanians. During the years that I served as a curate I experienced some very hard work and now that I am returned here I expect that it is here I will die."

Mgr. O'Brien then told of the great work that has been done in the parish by the teachers in the parish schools. The good sisters, he said first came here 60 years ago and the work that they have done has spread throughout the country. He said that the Xaverian brothers came here 30 years ago and the work in the spiritual and educational lines that both have accomplished is wonderful. He said that the church would be inadequate to hold all in the event of a reunion of the graduates being held. He said that while the older teachers are gone to their reward the schools now have youth and vigor to carry on the good work that was started. He said that he was a curate at the time that the church and school were changed over, after which the late Fr. Michael had difficulty in securing brothers to come to the city. He was attracted to Baltimore to the home of the Xaverian order, owing to the great reputation they had established throughout the country. It was two years before we succeeded in getting the good brothers here. He told of what had been done since. The speaker then reviewed the work of the men, who were there assembled. He said that Cardinal O'Connell wants the men to become more attached to church work and not only to attend the services but be enrolled in the societies of the church.

Mgr. O'Brien referred to the time that St. Patrick's was destroyed by fire, and said that at that time the loyalty of his parishioners was shown when in six months through their remarkable generosity $30,000 was raised. After telling of other interesting facts regarding the history of the parish, Mgr. O'Brien repeated his thanks for the receptions given him, and also for the beautiful token. The monsignor was given hearty cheers at the conclusion of his remarks.

Mayor O'Donnell

President O'Sullivan introduced as the last speaker of the evening, Mayor O'Donnell, who spoke in part as follows:

"While not long ago upon a public occasion amid scenes never to be forgotten we paid our homage to our beloved guest of this evening upon his elevation to the monsignori, tonight we come together closer than ever to bespeak our love and reverence not for the dignified monsignor of the church but for our own spiritual guide and father, plain Father William, who has shared our joys and sorrows and who by his prayers and wise counsel has been a tower of moral strength to many of us. And as we pay homage to him tonight many yet unborn will revere the name of Rev. William O'Brien, who, when called to his reward will have left behind him imperishable monuments to his grand work in the service of the Master in the church, school and parish of St. Michael's; the reconstructed church and school of St. Patrick's and in the number of priests and religious from this grand old parish who first found their vocations through his prayers and sound advice, and who in many cases were enabled to obtain the education necessary for the fulfillment of that vocation through his material aid.

"It may well be said of Father William that to know him is but to love him. None know him better than we do and none could love him more. I desire to thank the members of the Holy Name society for extending me the privilege of being present this evening, and I know I voice the sentiment of everyone present when I express the sincere hope that our guest of tonight may yet be spared many years of usefulness among us and enter upon the evening of life with good health, happiness and contentment."

The exercises were brought to a close with all singing the "Star Spangled Banner." Michael Johnson acted as accompanist during the evening.

Miss E. Grace Dewey of Lowell is in New York for a few days and is staying at the Hotel Walcott.

Only One "BROMO QUININE"
That is LAXATIVE BROMO QUININE. Look for the signature of E. W. GROVE. Used the World over to Cure a Cold in One Day. 25c.

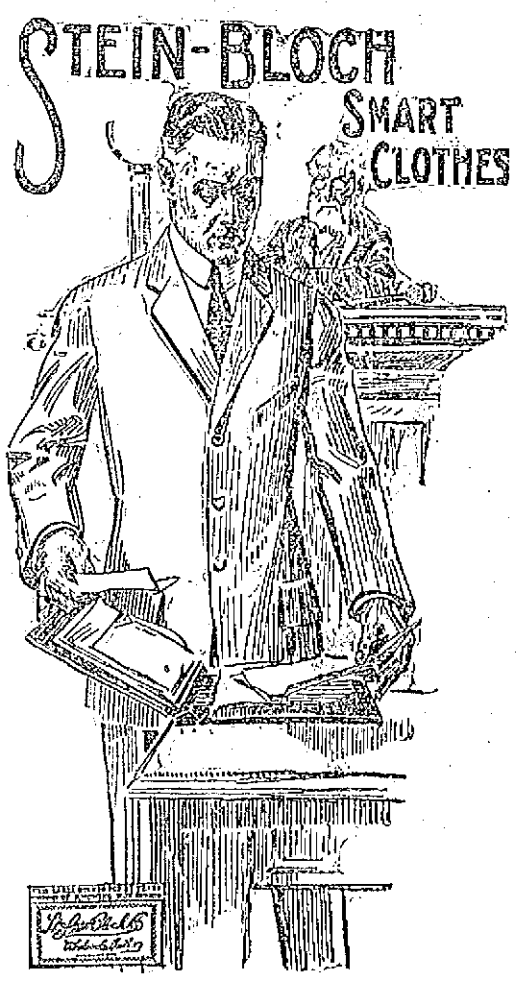

The D. S. O'Brien Co. Says:-

We have made the Stein-Bloch Clothes more popular with the men of Lowell in our three years than in all the years they had been sold here previously.

We believe in Stein-Bloch Clothes. We wear them ourselves and we sell them to our friends. At O'Brien prices, Stein-Bloch Clothes have more real value than any clothes we know. We talk Stein-Bloch for our own and our customers' good.

For Spring, Stein-Bloch have provided some unusual values in Suits at $17.50 and $20.00. Finer fabrics at $25.00 and $30.00 of course, but the $17.50 and $20.00 suits are wonders.

Stein-Bloch Raglans and Spring Overcoats in fancy fabrics; black or oxford; serge or silk lined; ready to put on and wear off. $20.00, $22.50 and $25.00.

This is our Stein-Bloch week of demonstration. Let us show you.

The Smart Clothes Shop
D. S. O'Brien Co.
222 MERRIMACK STREET

A SIGN OF GOOD CLOTHES

THE SUN
Is On Sale
At Both News Stands
In the Union Station
BOSTON

Lowell, Friday, March 29

A. G. POLLARD CO.

THE STORE FOR THRIFTY PEOPLE

Food Sale Today

By the Ladies of the Worthen Street Baptist Church. Merrimack St., Centre Table

EXPERIENCED HELP WANTED
In our Alteration Room. Inquire of Mr. Churchman, 2nd Floor.

$18.50 SPRING SUITS.....$10.00
15 Suits to close, all this season's models, were $18.50 and $15.00. To close $10.00

$25.00 SPRING SUITS.....$18.50
A sale of $25.00 Spring Suits for $18.50 for Friday and Saturday. Were $25.00 Thursday.

CHILDREN'S SPRING COATS

AT $3.98—
Made of all wool cheviot, and all wool mixtures; colors navy, tan, gray and navy with red. Worth $4.98. Sizes 6 to 14 years.

AT $5.00—
Made of all wool serge mixtures and cheviots; colors navy, tan, copenhagen and gray. Sizes 6 to 14. Worth $5.98.

Cloak Dept.

Children's Spring Coats
TO CLOSE OUT
Just 30 Coats in the lot. Original prices $5.00 and $7.50; now marked.....98c, $1.98 and $2.98

Raincoats
The sale of Rubber Raincoats will continue Friday and Saturday.
$7.50 Black Raincoats, sizes 14 and 16; now $3.98
$5.98 Rubber Raincoats, now $2.29
These prices will hold good Friday and Saturday.

Waists
$5.00 Silk Waists, now.....$1.98
98c Lingerie and Tailored Waists, now 79c
$1.98 Lingerie and Tailored Waists, now $1.29
$2.98 Lingerie and Tailored Waists, now $1.98

Second Floor

TRIMMED HATS
For Early Easter Wear

HAND MADE HATS, in coarse and fine braids, trimmed with flowers or fancy feathers, for.....$2.98, $3.98 and $4.98

UNTRIMMED HATS—These are a few of our best shapes for the season, in Tagal and Imitation of Hemp, for.....$1.98, $2.25 and $2.98
In Chip and Milan ..... 69c, 98c and $1.25

Palmer Street — Centre Aisle

Today and Tomorrow----
Special Bargains and Values in
RUGS AND CURTAINS

$14.00 to $16.00 RUGS—8 1-4x10 1-2 feet, Tapestry .....$8.00 and $9.00

$15.00 to $17.50 RUGS—9x12 feet, Tapestry, $9.00 and $10.00
These are extra values.

$20.00 EXTRA SIZE RUGS—11 1-4x12 feet, Tapestry $12.00
Three Rugs only to close out.

$35.00 to $42.00 RUGS—11 1-4x12 feet, Axminster, slightly mismatched....$17.50 and $20
Nine Rugs only; extra value.

Rug Dept.

500 PAIRS RUFFLED MUSLIN CURTAINS, full length, with five tucks and hemstitched. 39c and 49c a Pair

200 PAIRS STRAIGHT CURTAINS, lace edges and insertions. Made of good muslin. 49c to 75c a Pair

1000 PAIRS SCRIM CURTAINS, white, cream and Arab; plain, plaids and fancy.....98c to $1.98
It will pay you to see these.

We Will Place on Sale Monday Morning Next
2000 PAIRS NOTTINGHAM, in 2 to 5 pair lots, at one-third off regular prices.

Second Floor

Spring Weight Hosiery
AT GREAT SAVINGS

Ladies' Black Cotton Out-Size Hose, full fashioned, double toe and heel, were 25c.....12 1-2c
Ladies' Black Extra Wide Hose, ribbed, double sole, were 25c 12 1-2c
Ladies' Black Cotton Hose, out-size, ribbed top, double sole—
Ladies' Black Cotton Hose, out-size, hem top—
Ladies' Black Cotton Hose, out-size, with white sole—
All 25c
Ladies' Black Cotton Hose, ribbed top, out-sizes—
Ladies' Black Cotton Hose, split soles, out-sizes—
Ladies' Black Lisle and Silk Lisle, out-size—
All 38c
Ladies' Black Lisle Hose and Silk Lisle—out-sizes, deep double top and high spliced heels.....50c
Ladies' Black Silk (where they show) out-sizes, double sole 50c
Ladies' Tan and Slate Cotton Hose, out-size leg, double sole 25c
Ladies' Tan Lisle Hose, out-sizes, double sole and heel 38c
Ladies' Tan Lisle and Silk Lisle Hose, double top and sole 50c

East Section — Left Aisle

Creams and Lotions
FOR THE MARCH WINDS

Hudnut's Marvelous Cold Cream, in jars, 50c to $1.75
Hudnut's Marvelous Cold Cream, in tubes, 25c and 50c
Hudnut's Creme Sec, jars.....50c
Hudnut's Cucumber Cold Cream.....50c
Hudnut's Toilet Cerate 50c
Hudnut's Milk of Cucumber and Orris.....$1.00
Daggett & Ramsdell's Perfect Cold Cream, jars, 35c and 50c
Daggett & Ramsdell's Perfect Cold Cream, tubes, 10c and 25c
Elcaya Cream, jar.....50c
Pond's Extract Cold Cream, jars.....25c and 50c
Pond's Extract Vanishing Cream, jar....25c, 50c
Monnier Creme Benzoin (quince seed lotion), 25c
Gibson's Lilac Cream.....25c
Hind's Honey and Almond Cream.....39c
Hind's Cold Cream 25c
Za Za Cream 25c
Creme De Mendor .....25c and 50c
Parker's Cold Cream, jars.....10c and 25c
Woodbury's Facial Cream.....19c
Creme Simon, jars.....35c
Satin Skin Cream .....25c and 50c
Kingsbury's Velvet Cream.....50c
Kingsbury's Freckle Remover.....75c

East Section — Left Aisle

Three Bargains in Suit Cases

Just Received, 100 Suit Cases made of Waterproof Fibre Grass, size 24 inch, steel frame, riveted handle and hinges, inside straps, heavy binding. A case made for the jobbing trade only. Special price 98c

50 Rattan Cases, straps all around, brass catches, sole leather corners, cloth lined. The strongest light weight case made. Usually sells for $3.50. Special price $2.50

Palmer Street.

24 Cowhide Cases, 24 inches long, 13 wide and 7 deep, actual measure. Two heavy 1 1-4 inch straps all around; three hinges; linen color lining and shirt pocket. This is a $7.50 case. Special price $5.00

We are Showing a Line of Bargain Trunks from $3.98 to $5.98, worth from $5.00 to $9.00 each, and we will give you Free Insurance on them until Saturday night.

Near Avenue Door

MANY DEFENDANTS

Appeared in the Police Court This Morning

Another assault case in connection with the local strike was aired before Judge John J. Pickman in police court this morning. It being that of Alexander Kasinaki and Adam Mascutoviez, charged with assault and battery on Michael Tamkin at the Waterhead mills in Lawrence street shortly after seven o'clock Tuesday morning. Through their counsel, Daniel J. Donahue, they entered pleas of not guilty.

Michael Tamkin, the complainant, testified that he has been employed at the Waterhead mills for three years and that shortly after seven o'clock

Continued to page eight.

COTTON MILLS STRIKE

Continued

it is the safest way to secure good results. The textile workers deserve and must get more pay. There is not one of you who is not earning too low wages and working too long a day.

"This is the beginning of the campaign. In the near future we will make another demand that no one shall be compelled or allowed to work more than 8 hours a day, and the only way to secure this is to take off our coats and preach unionism, then instead of going to our legislators and pleading for what we want and oftentimes be thrown down, some day we will say to the manufacturers we will sell you 8 hours of our labor for the highest pay possible and the other 16 hours we will do what we please. Do not worry about wages, for wherever hours are shorter, wages are higher."

Mr. Golden then spoke of accusations made against him and denied them. He also urged the members of the Loomfixers' union to stick together. Be loyal to each other and enroll as many members as possible. He also stated he would remain in town until the strike is settled and would hold mass meetings.

At the conclusion of Mr. Golden's remarks, a business meeting was held and it was decided that a mass meeting of all loomfixers in Lowell be held in Carpenters' hall, Runels building, next Monday morning at 9 o'clock. The meeting will be addressed by President John Golden, Carl Wyatt, general organizer for the American Federation of Labor, and others. The hall is large enough to accommodate all the loomfixers in the city and all are invited.

ANOTHER DEMONSTRATION IN DAVIDSON STREET

There was a demonstration in Davidson street last night, when two Poles engaged in a fight, shortly after the mills closed. The man who was attacked was returning from work when another man grabbed him. There was a large crowd in the vicinity and they began to yell. A squad of police arrived on the scene but the trouble was over. The officers, however, dispersed the crowd and there was no arrest.

MAN WAS ATTACKED WHILE GOING TO WORK

A painter named Plestar, in the employ of Dwyer the painter, while going to work yesterday was attacked by a number of men in Andover street. He was knocked down and his dinner pail was kicked over the street. The strikers, evidently, thought that he was an employe of one of the mills. Policemen were soon on the scene and the crowd disappeared. The man was not seriously injured.

THE SYRIAN STRIKERS ARE SEEKING HEADQUARTERS

The Syrians have asked Dr. Demopoulos, the Greek leader, for the use of the Greek school hall for their meetings. The leader will confer with the church committee, relative to the request.

PEOPLE KEPT MOVING IN LAKEVIEW AVENUE

There was no trouble in Lakeview avenue last night, though large crowds of strikers were in that vicinity. A squad of police in charge of Sergt. McCloughrey was there and the officers kept the strikers moving.

THE CARPET WEAVERS ASK FOR MORE PAY

About 200 weavers of the Bigelow Carpet company met in O. U. A. M. hall last night and organized. Officers were elected and a committee of three appointed to wait on Agent Firth today and make a request for a 15 per cent. increase in wages. It was said that the weavers have no intention of becoming affiliated with the I. W. W.

The strikers of the Carpet company were paid off yesterday in the avenue leading to the main office. There were about 200 in the ranks and most of them were well dressed and apparently happy.

THE STRIKE COMMITTEE MET THIS MORNING

The strike committee held a meeting at the I. W. W. hall this morning and each delegate representing the different nationalities reported progress. They also reported going to the mills yesterday as ordered, but a number of them said the agents refused to recognize them even though they represented themselves as a strike committee and not as members of the I. W. W.

The meetings scheduled for today are: French, 2 o'clock; English, 4 o'clock; Polish, 6 o'clock; Portuguese, 8 o'clock. The metal workers will meet in the ante room at 8 o'clock.

The parade which was to be held this afternoon was called off on account of the inclement weather. Mr. Haywood is in Clinton today, but he is expected back to Lowell tomorrow.

The police were on duty at the different mills this morning and this noon, but nowhere was there any demonstration. At the Carpet mills a number of picketers were on hand early, but the police had no difficulty in dispersing them.

Dr. Demopoulos who is the head of the Greek strikers, when seen by a Sun reporter this morning, stated there was no change in the Greek situation. He is getting a circular ready, the same to be distributed among his people this afternoon. The circular translated reads as follows:

"I heard that on Monday the mills will open to see how many men will go back to work. Look out and do not go near the mill unless a settlement between the strike committee and the mill officials is effected. Tomorrow and Sunday go to the homes of those who are still working and try to convince them in a peaceful way that they must quit work. If you create any demonstration whatever I will leave you. Signed,

Dr. Demopoulos."

The doctor yesterday started taking the names of the Greek strikers so that when they begin to suffer for want of food, he will go around to the Greek merchants of this city, and they are numerous, and collect funds. However, the doctor stated that out of five, four say they have money enough to carry them along for three months.

The Greeks will not hold any meeting today but probably tomorrow they will meet in the church in Lewis street.

A rumor was this morning circulated in town to the effect that the mill officials would grant within the next 48 hours a 10 per cent increase, but when Agent Wadleigh of the Merrimack mills was interviewed on that subject, he said: "This is the first I heard of it."

The mills today started giving out pay checks to their help. Large groups of operatives were seen going to and from the mills during the forenoon and afternoon, but no disturbance of any kind was reported.

Tomorrow the operatives will present the checks at the counting room of their respective place of employment and receive their pay.

AGENT J. C. WADLEIGH GIVES OUT STATEMENT

Asked if the action of the New Bedford mills in granting a ten per cent increase in wages would affect the situation here, J. C. Wadleigh, agent of the Merrimack Mfg. Co., and president of the Lowell Manufacturers' association, said:

"The action of the New Bedford mills does not affect the situation in Lowell. Under the new scale here, we are granting as much as the cotton mill operatives went back to work under in Lawrence, and we are paying more, under this increase, than the mills of Fall River are paying under the advance recently made in their wages. As to a comparison between Lowell and New Bedford, I cannot make a study of conditions in the two cities, but I reaffirm what I said to the effect that the mills of Lowell have granted just as much as they can in the schedule which went into effect on March 25, and which has thus far been rejected by a small number of the operatives."

THE GREEK PRIEST ADVISES HIS PARISHIONERS

Rev. Fr. Demetry, the Greek priest, talked to the members of that nationality today and told them that they were being ably led and advised by their leader, Dr. Demopoulos. He told the strikers to be honest in all their dealings and to remain quiet and away from all disorder during the strike. Dr. Demopoulos issued a statement to the Greek strikers to the effect that he will give medical assistance to all strikers and the members of their families gratis during during the strike.

A CLEAN SWEEP

VICTORIA, B. C., March 29.—With the exception of two districts, in which socialists were successful, the McBride conservative government made a clean sweep in the provincial election yesterday, winning 40 of the 42 seats in parliament. The liberal party, which had only one representative in the last legislature, was annihilated.

The Swellest SUITS In Town

Our buyers shipped us today 200 new ones in rich shades of blue snappy whipcords and mixtures.

We Offer 100 Suits at

$12.75, $13.75, $14.98

Suits at $15, $16.50, $18.75

over 1000 to pick from

You will be making the mistake of the season if you don't see our bewildering choice of Suits, Coats, Dresses, Waists, Skirts, etc. that this store is showing.

Get Ready For Easter

NEW YORK CLOAK AND SUIT CO.

12-18 John Street

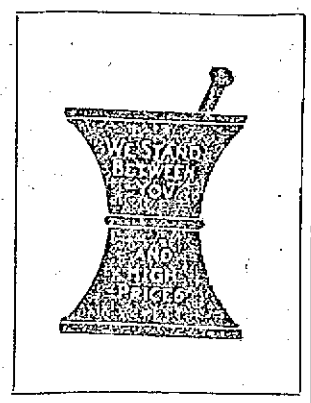

You Never Hear of "Increased Cost of Living"

IN REGARD TO DRUG STORE GOODS

Ever Stop to Consider Why?

Because HALL & LYON have forced down the former high Drug Store prices to the lowest level ever known in the history of the drug business.

We are satisfied with a modest profit. Thousands of sales at a small profit from thousands of satisfied customers is the secret of our success.

We invite and encourage COMPARISON. For then you are pretty certain to be a regular HALL & LYON customer. Our GOODS are right and our METHODS are right. We know it and we want you to know it.

Remember These Facts When Shopping

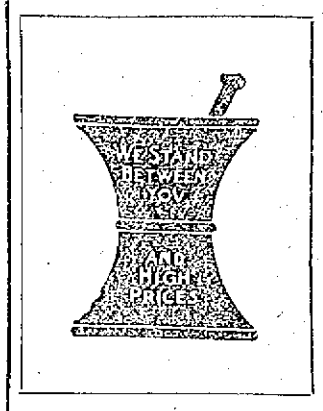

SPECIALS

REGULAR 25c

EUTHYMOL TOOTH PASTE

EXTRA SPECIAL TOMORROW—

2 TUBES FOR 25c

FREE! A 15c BOTTLE HALL'S Saponaceous

TOOTH POWDER

With each high grade 35c

THYMO SACCH TOOTH BRUSH

Purchased Tomorrow

REGULAR 10c

TURKISH FACE CLOTHS

Large Size. Heavy Material

SPECIAL AT ..... 4 FOR 25c

Why You Should Insist on Using—

HALL & LYON CO.'S

DOUBLE DISTILLED

Extract Witch Hazel

Because it is guaranteed by us under the Pure Food and Drugs Law; because, by test, it is better than the high standard set by the official U. S. Pharmacopeia.

HALL & LYON CO.'S WITCH HAZEL is a perfect product—made from the finest Witch Hazel Twigs and preserved with the addition of 15 per cent of pure grain alcohol.

If you have used Witch Hazel and found it sour, or did not seem "good;" if you have used some that smelled like water, tasted like water, and was no better than water, why not try the right kind next time?

Special Tomorrow only, we will sell the regular 35c full quart bottle of our EXTRACT WITCH HAZEL for 29c

Tempting Candies

Special Values for Tomorrow

DELICIOUS 50c

Chocolate Plum Pudding

Extra Special a Pound 29c

Chocolate Peanut Cream

THE 40c KIND

Tomorrow a Pound 29c

REGULAR 60c

CHOCOLATE COATED ALMONDS

Special a Pound 49c

PURE VERMONT

MAPLE SUGAR

25c Pound. 13c Half Pound.

A fresh shipment of our popular

Fruit and Nut Cream Bon Bons

None better ever sold at 50c a pound.

Our Price Tomorrow, Lb. 50c

SPECIALS

REGULAR 35c ONE POUND ROLLS

ABSORBENT COTTON

SPECIAL AT 25c

REGULAR 15c ONE POUND BOX

CHLORIDE LIME

SPECIAL TOMORROW 7c

REGULAR $2.50 VALUE

"Comfort"

FOUNTAIN SYRINGE

Best red gum rubber. Three quart size. Guaranteed for two years.

SPECIAL AT $1.79

IS YOUR HEALTH BELOW NORMAL

Do you catch cold easily, does your cough still "hang on," or are you just convalescing from the "grippe" or other wasting diseases?

If such is the case, we advise an immediate treatment with—

YON-OL TRADE MARK

Our tested and guaranteed preparation that—

Builds up your system, makes you eat, makes you strong, makes rich, red blood and is an excellent tonic, that quickly produces flesh and strength for children and grown-ups.

A BLOOD MAKER
A TISSUE BUILDER
A MUSCLE MAKER
A STRENGTH GIVER

Invaluable in pulmonary diseases, chronic coughs and colds, croup, asthma, whooping cough, bronchitis, after effects of la grippe and general debility.

Puts Vim and Snap into your entire system. Get a bottle today! Introductory price—

The $1.00 Bottle for 75c

3 Bottles for $2.00

Headquarters For All Reliable —SPRING TONICS

$1.00 HOOD'S SARSAPARILLA 79c
$1.00 HOSTETTER'S BITTERS 75c
$1.00 KILMER'S SWAMPROOT 66c
$1.25 GUDE'S PEPTO MANGAN 77c
$1.00 AYER'S SARSAPARILLA 79c
$1.00 PERUNA TONIC 67c
$1.00 FATHER JOHN'S MEDICINE 66c
$1.00 SCOTT'S EMULSION 66c
$1.00 KAUFMAN'S SULPHUR BITTERS 79c
$1.00 BURDOCK'S BLOOD BITTERS 72c
$1.50 FELLOWS' SYRUP HYP. 99c
$1.00 CUTICURA RESOLVENT 79c
$1.00 GREENE'S NERVURA 63c
$1.00 SWIFT'S SPECIFIC 74c
$1.00 Wheeler's Nerve Vitalizer 79c
$1.00 COOPER'S NEW DISCOVERY 66c

Nature's Greatest Laxative

Rexall ORDERLIES

"Take One at Night—Makes the Next Day Bright."

THREE SIZES 10c, 25c, 50c

TRY A FEW BOTTLES OF

Hall's Tonic Malt Extract

and note the splendid results. It's a tonic nutritive of great value in convalescence, Dyspepsia and General Debility.

20c Per Bottle $2 the Dozen

3 Dozen for $5.00

We deliver it at your home.

$1.00 LAMBERT'S LISTERINE 65c
$1.00 WAMPOLE'S COD LIVER OIL 66c
$1.00 GRAY'S GLYCERINE TONIC 73c
$1.00 PINKHAM'S COMPOUND 72c
$1.00 MALTINE PREPARATIONS ... 74c
$1.00 RUSSELL'S EMULSION 74c
$1.00 D. D. D. ECZEMA REMEDY 83c

Rexall Celery and Iron Tonic

A pleasant constitutional remedy, nerve food and tonic. Relieves the effects of mental and physical fatigue. Develops a healthy appetite and puts you on your feet again. Just the tonic to take at this time of the year.

REGULAR $1.00 BOTTLE FOR .. 75c

FOR PEOPLE WHO ARE ALL TIRED OUT—

Rexall SYRUP HYPOPHOSPHITES

An excellen restorative, nutritive and stimulant to the entire nervous system. Furnishes new energy to the mind and physical strength to the body. Sharpens the appetite, aids digestion and brings healthful, restful sleep.

THE $1.00 BOTTLE FOR 89c

50c CALIFORNIA SYRUP FIGS 34c
50c DOAN'S KIDNEY PILLS 39c
50c WILLIAMS' PINK PILLS 35c
50c CUTICURA OINTMENT 39c
50c PAPE'S DIAPEPSIN 31c

HALL'S PURE BLOOD MAKERS

Enrich your blood and make red, rosy cheeks.

PER BOTTLE 50c

Our guarantee with every bottle.

A RELIABLE SPRING TONIC

Rexall Sarsaparilla

Purifies the blood and stimulates digestion. A wonderful remedy in cases of scrofulous affections, skin diseases and other conditions of poor health.

$1.00 BOTTLE FOR 69c

SPECIALS

REGULAR 25c

SULPHUR AND CREAM TARTAR LOZENGES

LARGE BOX 19c

FULL PINT BOTTLE (Contains 1¼ pounds)

GLYCERINE

Regular 50c Value SPECIAL TOMORROW 39c

Regular 40c Half Pint Bottle

SPIRITS NITRE

SPECIAL TOMORROW... 29c

REGULAR 40c HALF PINT BOTTLE

TINCTURE RHUBARB

SPECIAL TOMORROW 29c

HALL & LYON CO.

QUALITY SAFETY AND CUT PRICES

THE Rexall STORES OF NEW ENGLAND APOTHECARIES NATIONAL CIGAR STANDS

Louis K. Liggett, Pres.

WHEN YOU WANT TO ENJOY A GLASS OF PERFECT SODA GET IT AT HALL & LYONS

Made Right and Served Right. Recognized as the Finest in the United States.

FRESH STRAWBERRY ICE CREAM SODA 10c
ORANGE EGG PHOSPHATE 10c

Academy of Music

Ma! Look at Him!

One hundred and fifty-three laughs in 15 minutes.

ALLEN IS CAPTURED

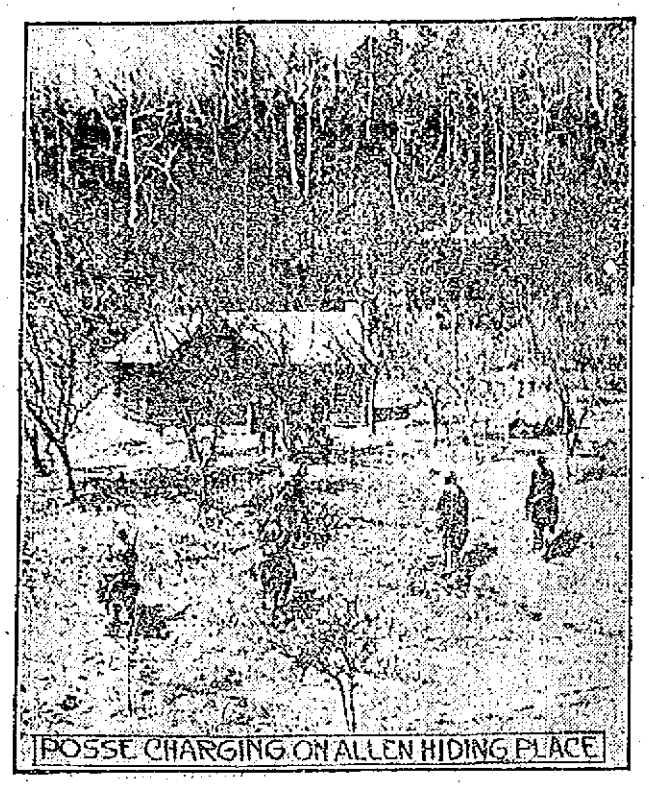

Another of the Bandits Has Been Lodged in Jail

HILLSVILLE, Va., March 29.—Starving, sleepless and fatigued, Claude Swanson Allen came out of the laurel thickets of the Blue Ridge yesterday, pointed two six-shooters toward the sky, and gave himself to the party which for nearly two weeks has hunted him.

Complacent and almost happy, he sat last night, sheltered from a driving storm, in the little brick jail, a stone's throw from the Carroll county courthouse where, on March 14, the Allen gang vengefully killed the judge, the prosecutor, the sheriff, a juror and a by-stander.

All day the pursuing parties, divided into small squads, had been following a trail thought to be that of Wesley Edwards, a nephew of the Allens. Claude Allen, the son of Floyd Allen, who was the cause of the courthouse shooting, had been given up as having escaped. Detective Lucas and four men were working toward Floyd Allen's house when 25 yards or so off the Mt. Airy road, a figure creeping stealthily through the undergrowth was dimly seen through the mist which overhung the mountain slope.

Close behind Lucas the other men brought their rifles to their shoulders when, to their surprise, Allen stepped out into the road, his hands upraised, a pistol in each. "I'm glad to get a chance to come in," he said. "I haven't slept in a bed since the shooting. I'm hungry."

The young mountaineer swung in between his captors and they started back to Hillsville. His pouched eyes and roughened face confirmed his plea of exhaustion, but his broad shouldered form towered above the men who had taken him.

"I could have shot you," said Allen, as he smiled and nodded toward Detective Lucas, "but I was a little excited at having you come upon me so soon. Anyway, I didn't want to have to kill anybody."

Some bread and a cask of water were found hidden in the thicket and Allen said they were all he had been living upon for several days. Detectives said one of the revolvers in his hands was used in the courthouse shooting.

The boy talked freely on the long journey over soggy roads back to Hillsville and when the party reached the jail the drizzle had turned to a down-pour.

Though the whole countryside had learned by the wireless of the woodland country, that another Allen had been taken, there was no excitement.

Claude Allen's capture gave renewed hope of the capture of the three remaining fugitives—Sidna Allen, his nephew Friel and Wesley Edwards. Although Claude stoutly denied any knowledge of the hiding place of the three, it is believed he was attempting to carry some of his meagre stock of food to his relatives when he was taken.

Young Allen probably will be taken today to the Roanoke jail, where some of his kinsfolk already are.

A movement has been started among Virginia women to present a gold medal to Jazabel Gear, the daughter of Clerk Good, who ran to her father's side when he was under fire by the Allen gang, and brought a freshly loaded revolver for him to continue the fight.

Mrs. William H. Mann, wife of the governor, is heading the movement.

GETS A DIVORCE

THE COURT DECIDES IN FAVOR OF BANCROFT

WILMINGTON, Del., March 29.—The Newcastle county superior court yesterday granted a divorce to John Bancroft, Jr., from his wife, Madeleine Du Pont Bancroft. The families are among the most prominent in the state and the charges made in connection with the case were of a sensational nature.

In addition to granting the divorce, the husband is allowed the custody of the 4-year-old son.

The court also directed that a decree be entered declaring that an infant that was made a co-defendant with Mrs. Bancroft by her husband is not the child of Mr. Bancroft. The infant was given the name of Max Heibler, Jr., by Mr. Bancroft in his application for divorce.

The decision of the court was unanimous. No mention was made by the court of the cross suit for divorce filed by Mrs. Bancroft.

If you want help at home or in your business, try The Sun "Want" column.

GREAT BURNING AND ITCHING

Broke Out in Pimples on Neck, Back and Body. Seemed as if She Would Tear Herself to Pieces. Used Cuticura Remedies and Was Cured.

621 Park Ave., Worcester, Mass.—"It is now twenty-five years last winter since I was affected. The trouble began on my neck and back and body. It broke out in pimples and caused great burning and itching and my body turned all copper color. I suffered from loss of sleep. At times it seemed as though I should tear myself to pieces. No one seemed to know what it was or what to do for it. A short time after, my brother-in-law told me of the Cuticura Remedies and thought that they would help me. I followed the directions and in less than a week I had relief. I used the Cuticura Remedies for three months and was cured, and have not been troubled since." (Signed) Mrs. Carrie E. Flagg, Sept. 12, 1911.

DANDRUFF FOR 8 YEARS

Kept Scratching Scalp and Making Sores.

263 Southampton St., Buffalo, N. Y.—"For the past eight years I have been troubled with dandruff and scaly places on the scalp. I kept constantly scratching my scalp and making sores. I had tried a great number of remedies and ointments but to no avail. Now my scalp is perfectly clear, after using one box of Cuticura Ointment and two cakes of Cuticura Soap." (Signed) Miss L. Freshney, Nov. 24, 1911.

Cuticura Soap and Ointment are sold everywhere. Sample of each mailed free, with 32-p. book. Address, "Cuticura," Dept. T, Boston. Tender-faced men should shave with Cuticura Soap Shaving Stick.

MANY DEFENDANTS

Continued

Tuesday morning he came out of the mill to secure some belting. There was a large crowd of people in the vicinity and when he started through the yard he claims that the defendants struck him and after knocking him down, kicked him.

Tamkin said that about one-third of the employes of the mill were out on strike and that the crowd in the vicinity was endeavoring to have the others leave. He further testified that Mascutovicz threatened him this morning and also threatened his wife.

At this point Lawyer Donahue was putting the complainant through a rigid cross-examination and Agent Otto Hockmeyer of the Waterhead mills, who occupied a chair within the bar enclosure, objected to the manner in which counsel was examining. The court, however, informed Mr. Hockmeyer that he should not interfere, that if he wished to make any suggestions he should do so to the prosecuting officer or counsel for defense.

Alfred Armstrong, superintendent at the Waterhead mills, testified to seeing Adam Mascutovicz kick the complainant twice while the latter was on the ground. He said that there was a crowd of between 70 and 80 people present when the assault took place.

Overseer Fred Riley corroborated the testimony offered by the preceding witnesses.

The Defense

The government rested its case at this time and when Lawyer Donahue called the witnesses for the defense there was a rush of men from the various settees and when the witnesses had been lined up it was found that there were 16 in all.

The first witness was Adam Mascutovicz, one of the defendants, who testified that he has been employed at the Waterhead mills for the past two years but went out on strike. He admitted that he was present Tuesday morning but did not strike the complainant, neither did he kick him. He also denied that he threatened the man this morning.

Alexander Kasinski, the other defendant, said he was in the vicinity of the mill Tuesday morning but did not see the complainant.

Other witnesses testified to the effect that there was no assault.

Case Continued

The case of Jafer Ujsein, charged with assault and battery on an unknown person was continued until next Tuesday by request of the government.

Another Assault Case

Anthime Germain appeared before Judge Pickman in police court today on two complaints charging him with drunkenness and assault and battery on Irene Tremblay, a loomfixer, employed at the Higelow Carpet Co. Germain entered pleas of guilty to both complaints and after the testimony had been offered a fine of $25 was imposed.

It appeared from the testimony offered that the pair had been in a saloon in Moody street last night and when Tremblay left the place Germain called him back and when he went back to see what was wanted Germain and another man punched him and jumped on him.

Napoleon Cote corroborated the testimony offered by the complainant.

Patrolman Cossette testified that he and Patrolman Lamoureux arrested the defendant in Perkins street last night.

Germain with a bandage over his head and his left eye closed was the only witness for the defense. He said tha tthe complainant struck him first and then he retaliated.

Henry Fortier and Elizabeth Robitaille were arrested in a house in French street early this morning by Sergt. Giroux and Patrolman McManmon on a complaint made by Mrs. Robitaille's husband and when brought to the police station complaints of adultery were preferred against each. When arraigned in police court this morning each entered a plea of guilty and were sentenced to three months in jail. The woman appealed. From the testimony presented Mr. and Mrs. Robitaille have had considerable trouble of late and a week or two ago she left him.

Drunken Offenders

Elizabeth Riley was charged with being drunk but entered a plea of not guilty. She was arrested Wednesday afternoon.

Agent Charles F. Richardson of the Lowell Humane society testified that the woman entered his office Wednesday afternoon and wanted a ticket to take her out of the state. He said she was intoxicated at the time. Inspector Frank Fox said that the woman was drunk. She was found guilty and a fine $6 was imposed. She appealed.

Carrie Baxter was sentenced to one month in jail.

Catherine Cassidy was given a suspended sentence of three months in jail.

Stephen F. Shaughnessy after being found guilty of drunkenness was sentenced to the state farm. His wife complained of him and when the court inquired of the man's habits and learned that he had been on probation twice and on parole from the state farm twice, decided to send him back to Bridgewater.

Peter Yanakis entered a plea of not guilty to a complaint charging him drunkenness. The man was arrested in the vicinity of Central and Middle streets about 11 o'clock yesterday morning by Patrolman Philip Murphy and the latter testified that the defendant was drunk. Capt. Brosnan corroborated the testimony of the arresting officer.

James McDonald and Michael Moran were fined $6 each. Seven first offenders were fined $2 each.

THE GILBRIDE CO.

WOMEN'S EASTER SUITS

IN GREAT VARIETY

We show Suits that are the best in weavers', designers' and tailors' art. Models here for every type and every taste—variety enough for any taste. Nothing that isn't neat, stylish and desirable.

WE SHOW

15 STYLES OF SUITS

In all the leading spring shades at

$10, $12.50, $15, $19.50

In the Suits Ranging From $22.50 to $45

We show a collection seldom equaled here. Models made of every approved fabric, and in every desirable style— each with some point of excellence which is the result of our policy of giving best values at Lowest possible prices.

NOBBY COATS

In all the newest shades and materials priced,

$10.50, $12.50, $15.00 and $19.50

EASTER HATS

Listen! We sold more trimmed Hats and Hats to be trimmed during our two opening days, than ever before in our Millinery history. Our department was crowded with admiring women and everybody was ecstatic.

The explanation is that our Millinery has an irresistible charm and such unending variety and newness, that every woman feels and she "must see" the EASTER HEADWEAR, that all her friends and the other women are so delighted with.

MORAL—If you want to wear our Hats, the matchless "GILBRIDE CO." STANDARD OF BEAUTY AND QUALITY, come now. Pick out now. Place orders now, and you will be ready to greet "the coming guest," Easter.

UNUSUAL SAVINGS IN

NEW UNDERMUSLINS

FOR THE WEEK END

Night Robes, of good nainsook, yoke of embroidery, edged with lace. Regular price 75c 59c

Combination Cover and Drawers, made of Allover embroidery, others of fine nainsook, handsomely trimmed with medallions and val. lace combined. Regular price $1.50 ..... $1.00

Drummer's Sample of Princess Slips, yoke and flounce of embroidery and beading or val. insertions. Tucks and edge, no two alike. Regular prices $1.50, $1.98, $2.98 ..... $1, $1.50, $1.98

Women's Drawers, of good cambric, ruffle of fine Swiss embroidery and cluster of tucks. Regular price 50c 39c

APRONS

Tea Aprons of good lawn or cross-bar muslin, hemstitched ruffle pocket and ties. Regular price 15c 10c

Tea Aprons of cross-bar Muslin, with ruffle of embroidery. Regular price 25c 15c

The Correct CORSET is here for the new gown

P. N. Corsets, of good coutil, cork protector, medium bust, long hips, double supporters, sizes 18 to 30. Regular price $1 ..... 69c

Latest Spring models in Warner's Rust Proof, R. & G., P. N., Niris, Crown Belt, M. & P. of Coutil, Draw string and double supporters $1.00

Nemo Self Reducing, Redfern, Rengo Belt, R. & G., in all the newest models, suitable for the Spring gown ..... $3 and $4

Easter Gloves

We are splendidly ready to serve your Glove wants, with the largest stock in both Kid and Fabric Gloves we have ever gathered together; all the newest styles and colorings for 1912. Extra glove fitters to serve you promptly.

Fowne's Real Kid Gloves, in all the new and popular Spring shades, including black sewn with white and white sewn with black. Guaranteed and fitted, at ..... $1.50 a Pair

Fownes' "Lanark," a special $1.00 value; two-clasp, in tan, gray, brown, mode, champagne, also black and white ..... $1.00 a Pair

Fownes' "Marguerite," a special short fingered glove, in tan, gray, mode and white ..... $1.50 a Pair

Real Lambskin Gloves, 12 and 16-button length, in tan and white. $2.00, $2.50, $3.00 a Pair

"Bacmo" Cape Gloves for children, assorted tans ..... $1.00 Pair

"Bacmo," White Doeskin Gloves, special at ..... $1.00 a Pair

Kayser Pure Silk Gloves, double tipped fingers, in all colors, two-clasps, also 12-16 button length ..... 50c to $1.25 Pair

16-Button Mousquetaire, Chamoisette Gloves, in white and natural and finest mercerized lisle, at ..... 50c a Pair

Venetian Lisle Gloves, 2-clasp, all colors ..... 25c and 50c Pair

AROUND THE STABLE

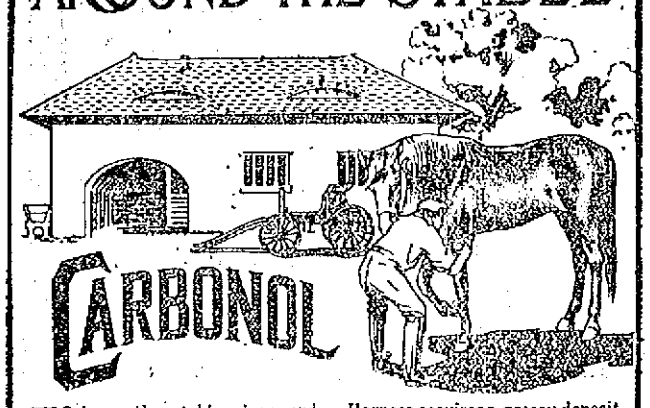

TO keep the stable clean and wholesome, supply the stableman with a good big bottle of Carbonol—the grease solvent and general disinfectant.

Make him work with a Carbonol bottle always in his hand.

When he sponges down the horse's legs, after a long drive, let there be a dash of Carbonol in the water. It will prevent swelling and soreness.

When he grooms the horse let him wash the animal's coat with a Carbonol solution and it will dissolve grease in the hide and release the dirt, making the horse's coat healthier and beautifully glossy.

All sores and galls and nail wounds should be washed with a solution to disinfect them and hasten healing. Itching manes and tails can be remedied by bathing with a Carbonol solution.

Harness acquires a greasy deposit from the animal's coat and this grease is hard to remove with water. You can make old harness look like new—bright and clean to handle—by washing it in a Carbonol solution.

The varnished surfaces of carriages and wagons will be cleared of smears by washing in Carbonol.

Flies will keep away from the place if Carbonol is frequently and throughly used. If the horses are sprayed with Carbonol in fly-time they will be protected from the flies and will do better work.

Axle-grease stains can be removed from clothing by the use of Carbonol.

A free sample will be sent on request.

Barrett Manufacturing Company,
297 Franklin St.,
Boston, Mass.

Second Section

THE LOWELL SUN

Pages 9 to 16

16 PAGES 1 CENT — LOWELL MASS. FRIDAY MARCH 29 1912 — 16 PAGES 1 CENT

MUNICIPAL COUNCIL

Took Up Matter of New Sewers Yesterday Afternoon

Whether the glorious spring weather or the excitement attending the strike was responsible, city hall had a deserted appearance yesterday when at 2 o'clock Mayor O'Donnell called the meeting of the municipal council to order. By actual count there were just six spectators present, two on the floor and four in the gallery. At no previous meeting this year has there been less than 50 or 75 present. The corridors, likewise, were deserted.

Alderman Barrett was absent at the opening of the meeting, but made an appearance shortly afterward.

The notice of Michael McKeon, claiming damages to the amount of $33, for loss of pay and doctor's bills as the result of an accident, for which he holds the city responsible, was referred to the commissioner of public safety, in charge of the department of claims.

The petition of F. B. Kenney and others that Pine street be macadamized southwesterly to Stevens street was referred to the commissioner on streets and highways.

The certificate of incorporation of the Pawtucketville Athletic club was received and reported upon favorably by the mayor. It was then approved and ordered sent back to the secretary of the commonwealth.

Commissioner Cummings asked that his order designating polling places be held up temporarily as he had received notice of objection to the location of one of the booths. The matter accordingly was held back until Saturday morning.

The Mayor Objects

When the report of the street commissioner was read recommending a sewer in Dalton street, Mayor O'Donnell raised an objection to the acceptance of the report stating that while he was heartily in favor of the construction of the sewer he believed that the report was erroneous inasmuch as it did not contain an estimate of the cost signed by the city engineer. Commissioner Cummings agreed with him that the estimate should accompany the report. The street commissioner stated that the report had been made out by the engineers but that he would have the omission rectified if desired.

Mr. Brown stated that all estimates were made by a competent engineer, even though the report was not signed by the engineer.

Mayor O'Donnell said if there are errors in the construction of a sewer or of street works, the council is charged and rightly with the error. If errors there be I would prefer that it should fall upon the shoulders of qualified engineers. It is a parallel case of referring legal questions to the solicitor.

Relative to a sewer in Dalton street for which a petition was received, Engineer Farnham was called and said the approximate cost would be about $590 for laying in a 10 inch pipe for a distance of 190 feet.

Commissioner Brown recommended that the sewer be constructed at a cost of $590. Mr. Barrett moved that recommendation be accepted and that the construction of the sewer be authorized, and the motion was adopted.

A petition of Lowell Electric Light Corp. and N. E. Telephone & Telegraph Co., that the L. E. L. Co. be granted permission to attach wires on pole at 129 Salem street, was voted to be referred to commissioner of streets and highways and public buildings.

Another petition by the N. E. T. & T. Co. that the L. E. L. Corp. be granted permission to attach wires to a pole at 1552 Carlisle street, was referred to the commissioner of streets and highways and public buildings.

Permission was granted to the Lowell Electric Light Corp. to attach wires on poles of the New England Tel & Tel. Co. in Sixth street.

Alderman Barrett expressed himself as being opposed to granting permission jointly to corporations.

Commissioner Brown recommended favorable action on the petition of A. Estelle Runlett for a sewer in Hawthorne street at a cost of $350. The report of the city engineer shows that the probable abutting assessments would be $150. The report was accepted and the construction of the sewer was authorized.

Another Sewer Petition

Relative to a petition by Burton H. Wiggin for a sewer in Damon street, Commissioner Barrett said he was opposed to building sewers for people who are purchasing land and erecting buildings thereon for the purpose of exploiting. The sewer in question would be 250 feet long, at an approximate cost of $950, the abutting assessment to be $150. Damon street is not as yet accepted.

It was voted that the municipal council take a view of the proposed location of the Damon street sewer, the date to be set by them, and the order was left on the table.

The order of borrowing $50,000 for construction of sewers was then taken up and on motion of Commissioner Barrett it was accepted.

"By adopting this order," said Ald. Barrett, "$87,000 is being given the commissioner of streets and highways for sewer construction. He also said the said commissioner has had more money for streets and highways this year than the street department had in 1911, including the balance left over from last year.

Ald. Brown said that the money left over was for permanent improvements.

Alderman Barrett said again in response to Alderman Brown that permanent improvement mean labor and that is being taken out of the department money, and that there is more money in that department than in any other previous year. "I am not in favor of building sewers on streets for land boomers who are looking for their own pocket, and scheming all the time. I will oppose all petitions for sewers and streets by these men, said the alderman.

Mayor O'Donnell said he was glad the question of money was brought as a proof to the public that the municipal council is not opposed to the laboring men as it has been said in the past relative to the appropriation for the street and sewer department.

The question of the engineer's report was again brought up by Alderman Brown when he asked if the council would accept a report signed by Engineer Farnham, or Engineer Kearney, or signed by himself.

Alderman Barrett said Engineer Kearney was the city engineer elected by the council and that he is to be responsible for that department, or then let the position be abolished.

A motion by Ald. Brown that an opinion be asked from the city solicitor on the authority of the municipal council over the police department, was adopted.

Mayor O'Donnell said that the commissioner of streets and highways, is the mouthpiece of disappointed politicians. "He is vexed because I insist that he live up to the rules of the charter. He is making an effort to discredit the council," said the mayor.

Mr. Brown said: "I have yet to listen to the disappointed or disgruntled politician. My desire as a member of this council is to cooperate with my associates and to make this new charter a great success. It is an instrument for good when properly handled. I have no prejudice against my associates. I will agree that we all make mistakes. Even you, Mr. Mayor, make mistakes. I was called on the telephone by a man who said you had entered into a contract with him for the manure at the city stables and that he was to give hay in return for the manure. The city stables, of course, come under my jurisdiction and I had not been consulted in the matter at all. I allowed it to go, however, because I did not want to make any trouble about it."

Mr. O'Donnell: "If you will show me a contract, I'll publicly apologize to you, Mr. Brown, and to the council. If you do not produce that contract, I want you to apologize to me."

Mr. Brown: "I will do so."

Mr. Cummings stated that he desired the commissioner of finance to furnish the council, every Monday, a statement of every contract entered into, in which the amount was $500 or over.

Mr. Barrett spoke of a condition of affairs obtaining in the office of the commissioner of finance, over which the commissioner had no control. He stated that he had asked permission to purchase 18 tons of pig iron, not long ago; that bids for the same were asked for and that the notices were published. Every pound of the lead he wanted to be usable. Some lead is soft, and admirably suited for use; other, which has been remelted, does not close up joints tightly, and consequently there are many leaks. The hard kind will cost four cents a pound, the other, four cents and a half. The bids which were submitted did not satisfy him, and so he went to Boston to various lead companies, to get their prices. They were not satisfactory, and finally he telephoned to New York. A figure was given of $3.25 per hundred, about 12 cents under the Boston bidders. For the best interests of the department, he asked that the contract be closed at once. The interests of all would be best served if that is done.

Mr. Donnelly said that he did not intend to interfere with the work of any commissioner. The request had been 15 tons, originally, but now Mr. Barrett wanted 18 tons. He suggested that, when he called for the lead, he specify more in detail just what he wanted.

Mr. Barrett said he had asked for 18 tons because he could get a carload rate per pound if that were done. The remaining three tons could be used all right during the year.

It was then voted to cancel the original requisition, to allow Mr. Barrett to get the lead he wanted.

Mr. Cummings made a motion that a weekly statement of all contracts over $500 be made to the council, and it was so voted.

Mr. Donnelly: "There has been much discussion about sidewalk assessments. I have found a lot of unpaid bills in the treasurer's office and I am making a strenuous effort to have them paid. If they are not paid, then I shall turn them over to the legal department, for collection.

DEATHS

PETELLE—Mrs. Regis Petelle, nee Amelie Gervais, died yesterday at her late home, 159 Maple street, Lawrence, aged 76 years and 2 days. The body was removed to the funeral parlors of Undertaker A. Archambault. Deceased is survived by seven daughters, Mrs. A. Hyelle of Taunton, Mrs. W. Lavole of Providence, Miss Priscilla Petelle of New York, Mrs. W. Jewett of Idaho, Mrs. J. B. Picard of Quincy, Mass., S. Reed of California and Miss Della Petelle of Salem; a son, Joseph Petelle of New York.

7-20-4
J. R. G. SULLIVAN'S
10c CIGAR
Output For 1911
29,356,736
Increase during the year, 6,282,834.
FACTORY, AT MANCHESTER, N. H.

LOWELL SOCIAL AND ATHLETIC CLUB
FOUR GOOD BOUTS
Tommy Doyle vs. Young Reynolds
Tommie Flannigan vs. Kid Lee
Johnny Munice vs. Kid Albenas
Young Byers vs. Young Boyle
Mathew Hall, Friday Eve., March 29

MANAGER FRED CLARKE EXPECTS HIS PIRATES TO MAKE THINGS HUM THIS SEASON

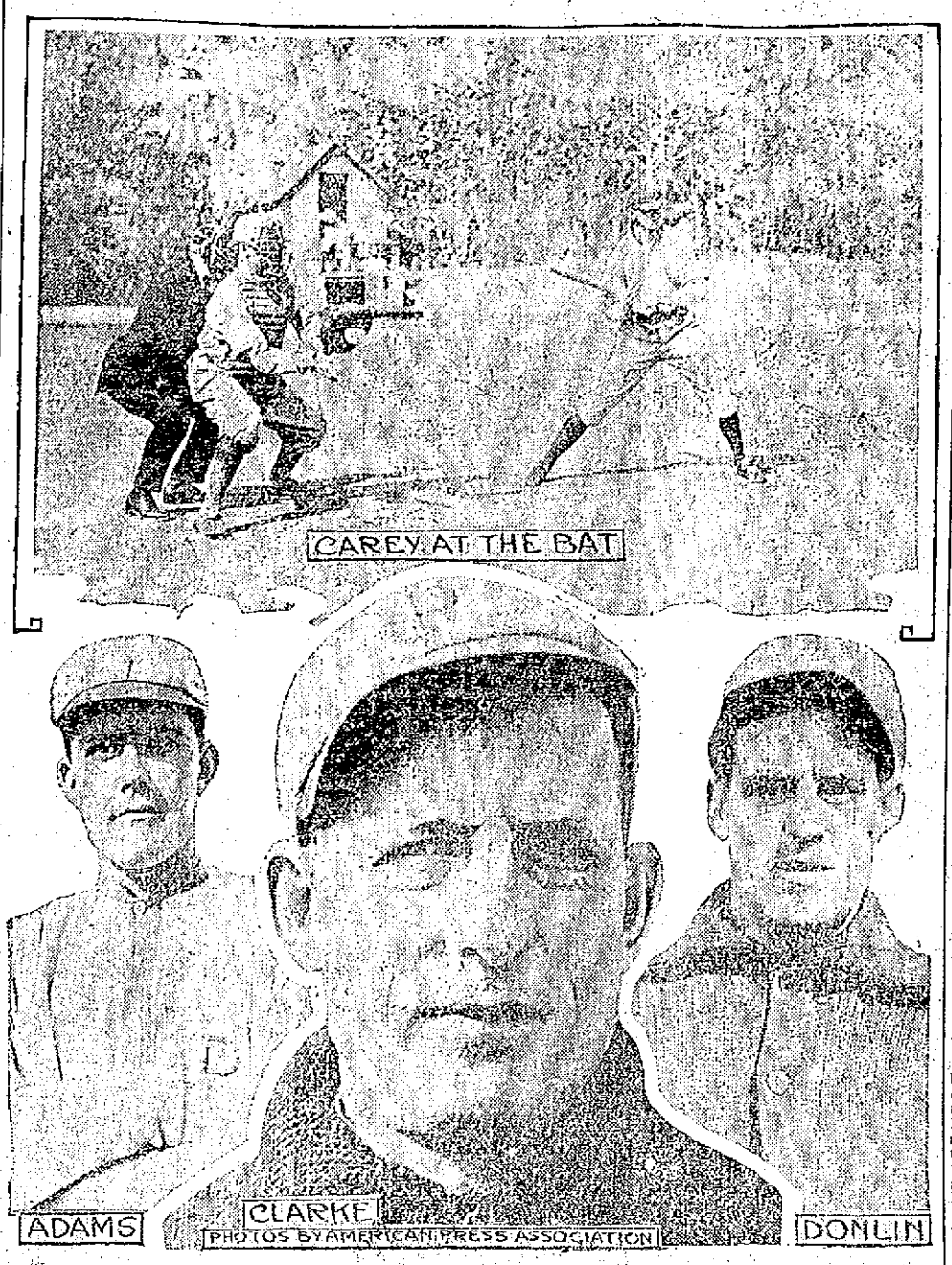

HOT SPRINGS, Ark., March 29.—Fred Clarke is satisfied with the lineup and playing strength of the Buccaneers. The Pittsburgh Pirates' manager believes his aggregation will make things very interesting for the Phillies, Giants and the Cubs this season and perhaps beat them out for the pennant. It looks as though there would be at least two chances in the Pittsburgh lineup for 1912. McCarthy has practically cinched second base position, and Jack Miller will in all probability hold down first base. Mike Donlin, according to Clarke, will brace up the outfield. Carey and Leach, the other two suburbanites, are in the best of shape. The Pirates' pitching staff is stronger than last season. Clarke has picked up two very promising young twirlers in Hendrix and Grover, while Marty O'Toole, the $22,500 beauty," is expected to be the sensation of the league. In addition to this, Pitchers Camnitz and Babe Adams are in fine condition and should have a good year. The catching department will be well looked after by Gibson, Simon and Kelly. Clarke says he is out of the game himself and will leave Hans Wagner to attend to all duties on the field this season. The Pirates' manager has bet twenty-one suits of clothes that he would not be seen in the lineup this year. There are any number of his friends who are willing to make a few more bets of the same nature with Fred. With him back in the game at training camp here, Gibson catching, Carey at bat.

LOSS IS $15,000

Fire in Store of Lowell Man

MANCHESTER, N. H., March 29.—A fire broke out in the Thayer block on Elm street in the basement of a shoe store conducted by I. H. Morse of Lowell, Mass., yesterday and inflicted a loss to stock and building of between $12,000 and $15,000. The loss is covered by insurance.

Lamson & Hubbard
Hats
Best in America
For Sale by
Leading Dealers

BRIGHT, SEARS & CO.
WYMAN'S EXCHANGE
Bankers and Brokers
SECOND FLOOR

MAX FREEMAN DEAD

Well Known Actor Committed Suicide

NEW YORK, March 29.—Max Freeman, an actor, 50 years old, committed suicide during the night by hanging himself in the room of a Seventh avenue hotel. He used a fire escape rope, the police report, to end his life.

THE FAIRMOUNTS

Took Two Strings from the Brownies

The Fairmounts took two strings and the total from the Brownies in the City bowling league last night on the Crescent alleys.

On the Brunswick alleys the Middlesex and Warrens split even in an interesting game. The Corinthians and the Federals had at it on the Crescent alleys and each got two points.

The score:

Fairmounts	1	2	3	T'ls
Chapman	84	99	98	281
Boucher	97	84	95	276
Lebrun	101	87	115	303
Whalen	86	81	101	268
Coleman	115	91	94	300
Totals	483	442	503	1428

Brownies	1	2	3	T'ls
Wilson	96	89	78	263
Gilligan	99	90	96	285
Jewett	91	86	106	283
Johnson	81	106	92	279
Kelley	99	101	103	303
Totals	466	472	475	1413

Middlesex	1	2	3	T'ls
Sabre	92	78	77	249
Flint	88	88	84	260
Griffin	78	77	75	230
Bodlean	89	97	78	264
Feyler	92	100	77	269
Totals	439	440	411	1230

Warrens	1	2	3	T'ls
J. McAleer	79	85	91	255
Preston	93	87	84	264
E. McAleer	95	84	83	262
Walsh	93	89	85	267
Devine	79	93	84	256
Totals	439	438	427	1304

Corinthians	1	2	3	T'ls
Tetley	74	78	72	222
Peavey	80	74	79	233
Burden	82	83	78	243
Slattery	88	84	78	250
MacRitchie	70	82	109	261
Totals	394	390	416	1209

Federal Shoe	1	2	3	T'ls
Gerry	77	73	76	226
Davis	90	91	89	270
Noonan	81	75	75	231
Rosca	74	83	83	240
Masoin	72	92	78	242
Totals	394	414	401	1209

PELKEY A WINNER

Kearns Knocked Out in Fifth Round

NORTH ADAMS, March 29.—Arthur Pelkey of Chicopee proved himself a real "white hope" at the smoker of the Western Gateway A. C., last evening, when he knocked out Soldier Kearns of New York in the fifth round of their bout. Bill Coffey was slated to meet Pelkey, but Kearns, who recently stopped Coffey in two rounds, was substituted for him.

The bout was the best that has been seen in this city since the inauguration of boxing here, and a large attendance of members was present. Pelkey showed better form than in any previous bout he has boxed. Except for the second round, which was about even, the Chicopee boy led all the way.

In the fourth he floored Kearns twice for the count and had him groggy at the bell. Soon after the fifth was under way he landed a right hook full on his opponent's chin, and it was all over.

Pelky used a straight left and a right to the body most of the time, the latter blows weakening Kearns to quite an extent. Kearns had a wicked right, with which he twice staggered Pelkey, but the latter evaded it as a rule.

Two slashing preliminaries preceded the main bout. In the first Young Grady of Pownal stopped Jack Dion of this city in the third round. The semi-windup brought together Young Foster and Young Dempsey, both of Adams, who were to box six rounds.

Foster ended things in the second, however, when he sneaked over a sleep wallop. Jack Kennedy of this city acted as referee and announced that the main bout April 11 will bring together Arthur Pelkey and Ray Simons of New York.

POOR EXHIBITION

NEW YORK, March 29.—Tom Kennedy and Frank Moran, representing the slow freight division among the heavyweight fighters, walked through 10 rounds of "fighting" at the National Sporting club last night. When it was over both men were on their feet with the honors even. Both did so little real work that it would be an injustice to give one or the other the decision.

They fought like two longshore men in the matter of skill, but lacked the wallop. Both moved around the ring as if they were weighed down with lead on the soles of their shoes.

If you want help at home or in your business, try The Sun "Want" column.

THE GRAND JURY

Says Brandt Should Have Been Indicted for Grand Larceny

NEW YORK, March 28.—The grand jury investigating the case of Folke E. Brandt, the former valet of Mortimer Schiff, handed up this afternoon a presentment in which it said that Brandt should have been indicted for grand larceny and not for burglary in the first degree. The court refused to accept such a finding and ordered the jury to retire to reconsider.

TOMMY FLANNIGAN

Popular Boxer to be Here Tonight

The program for tonight's meeting of the Lowell Social and Athletic club is one of the best that has ever been arranged by Matchmaker Billy Gardner. There are four bouts and all are of a very classy variety and will introduce some of the best men in the business at their respective weights. For the opening number Tommy Doyle of the Acre, and Young Reynolds, who comes from across the bridge, Centralville, will figure. These are both good mixers and they should furnish much entertainment for the members. The remaining bout will be of ten rounds each and any one of the three could be justly termed a headliner. One that is sure to be well worth the price of the weekly assessment, is that between Johnny Munice and Kid Albenas, both from the state capital. They have met on several occasions, once here, and they have always given good exhibitions. When they met in Lowell the members of the club saw one of the best bouts ever pulled off here. Both are in good condition and ready for the sound of the gong. Young Boyle of Lowell and Young Byers of Boston are booked to show the members what they have and as both are in the pink of condition, this contribution to the evening's entertainment ought to be good. The last number on the card will present a great favorite here, Tommy Flannigan, of Boston, against Kid Lee of Chelsea. These are two exceptionally clever boys, both well acquainted with the game, having great experience. Flannigan on his last appearance here when he copped the decision from Young Spencer, a clever colored boy, got in right with the members as he showed that he had practically everything. He gave a remarkable exhibition and as he is in good condition for tonight the members are confident that this number will be one of the features of the evening. Lee is some boy, too, and he promises to share the honors with his fast rival. The meeting will take place in Mathew hall and will start promptly at 8.15 o'clock.

BIRTHDAY PARTY

MRS. GEORGE W. FARNHAM RECEIVED A NUMBER OF FRIENDS

A birthday reception was held at the home of Mrs. L. H. Blood in Grand street, Wednesday evening in honor of Mrs. George W. Farnham, it being her 76th birthday anniversary. Mrs. Farnham has been ill for the past few months but last evening she was able to receive the guests during the early hours. There were about 15 friends present and the hostess received many presents.

A dainty luncheon was served by the hostess. Mrs. Mary Bateman and Miss Marie Chamberlain poured. Miss Eva Goulding and Mrs. Carrie Gilbert served, and Miss Helen Bradford presided at the punch. Miss Elizabeth Farnham and Miss Ida A. Blood were ushers.

A musical program was carried out, selections being given by the First Universalist church choir, consisting of Mrs. Winnifred Flagg Simonds, Mrs. F. L. Roberts, Mr. Osmond Long and Mr. Harry Needham, with Mrs. Helen Taylor accompanying. Readings by Miss Ruth D. Crawford were also greatly enjoyed.

BILLERICA

An excellent supper was served in the vestry of the Congregational church Wednesday night by the ladies of the parish. At the conclusion of the supper the following entertainment program was carried out: Trio, Mrs. Harriet Wheeler, Miss Wilkins, Miss Robinson; 'cello solo, Lawrence Greenwood; reading, Miss Fordham; trio, Mrs. Evans, Miss Fordham, Miss Robinson; reading, Mr. E. F. Dickinson; song, Lawrence Greenwood; trio, Mrs. Wheeler, Miss Wilkins, Miss Robinson.

The arrangements for the supper and entertainment were in charge of the following committee: Miss Helen M. Wilkins, Mrs. R. B. Holden, Mrs. J. B. Tyler, Mrs. F. R. Holden and Mrs. J. B. Robinson, and they were assisted by the following waitresses, Miss Ethel Fordham, Miss Helen King, Miss Flora Beers and Miss Edna Fellows.

MRS. ELLA RAWLS READER WAS ONCE PROMINENT IN MINE DEALS

HULL, Que., March 29.—Mrs. Ella Rawls Reader, who was once so prominent in the politics of Santo Domingo that she caused President Roosevelt to shake the big stick at the little republic, is again in the public eye. The husband, who described her in court proceedings in New York as "the most wonderful wife in the world," is now in litigation with her. Three years ago after having been promoting mining enterprises the Readers came to Canada, and Mrs. Reader bought the Calumet Metals company at Bryson, Que. After she and her husband separated he sued for salary for services to his wife's mining concern and got a judgment for $1900. The sheriff levied on the mines, and they were to be sold last January to meet the judgment, but the sale was postponed. Now Mrs. Reader is negotiating for some old judgments against her husband in New York, where he failed to pay rent for apartments he and his wife occupied. If she gets these judgments she intends to use them as an offset against her husband's claim and thus retain control of the mines.

THE ANNUAL SUPPER

Of Men of the Round Table

The annual supper of the Men of the Round Table of the First Baptist church was held in the church vestry last night. The guest of honor was Rev. Dr. O. C. S. Wallace, of the First Baptist church of Baltimore who was former pastor of the church and the founder of the society. There was a large attendance, an excellent supper was served and the evening was spent in an enjoyable manner.

At the conclusion of the supper a short business session was held. Reports of the various officials were heard and the following officers elected: President, F. J. Flemings; first vice-president, Harry G. Pollard; second vice-president, W. W. Buzzell; secretary, Dr. H. E. Davis; treasurer, Dr. W. H. Pepin; executive committee, Rev. Selden W. Cummings, chairman, Charles E. Meeder, George F. Wagner, Robert Friend and James F. Flemings. George H. Taylor was then introduced as the toastmaster of the evening.

Warren W. Reid, accompanied by Mrs. James Flemings at the piano, sang in a delightful manet, "The Banjo Song," a charming southern characteristic; "The Farmer's Pride," a little Warwickshire ballad, and as an encore, a Scotch song, "My Auld Folks."

Rev. Dr. Wallace was then introduced as the speaker of the evening. He spoke in part as follows:

"I am glad to be back among "my auld folks" again, back here in New England where they don't speak English. Down in Baltimore they speak only English, just the same as the Englishman speaks, and I get lonesome for the old New England accent now and then. It seems good to me just to sit here and listen to your talk.

"But I know that I must talk to you tonight. I am glad to be back with you men of the Round Table. I felt that there were possibilities in this club of the men of the church and I feel sure as I look about me that you have been realizing them, that you have made your influence felt in the community and that you have given to your pastor that which you can and ought to give to him. There is one whom I should have liked to see here tonight,—but I can't talk of that tragedy.

"There are three great ideas which this organization of men emphasizes." He said the first one is action; the second, knowledge, and the third, the idea of personal holiness.

After Dr. Wallace's address there were short speeches by a few other members of the Men of the Round Table, and after a song, the annual dinner of the Men of the Round Table was at an end.

The committee from the Ladies' Benevolent society of the church, who served the dinner, was composed of the following: Mrs. F. J. Flemings, chairman; Mrs. M. C. Fuller, Mrs. Guy Patillo, Mrs. L. W. Hands, Mrs. William Myers, Mrs. James Flemings, Mrs. William Davis, Mrs. E. P. Ferrin, Mrs. J. R. Edwards, Mrs. John Myers, Mrs. Elsie Sanders, Mrs. Amos Kendall, Miss Minnie Taylor and Miss Margaret McQuaid.

ON MORTAL SIN

Rev. Fr. Phelan Delivered Powerful Sermon

The second evening of the men's retreat at the Sacred Heart church was characterized by an unusually large attendance. Father Phelan's sermon on "Mortal Sin" was listened to with attention and produced a deep impression on those present. He said in part:

"Flee from sins as from the face of a serpent," (Eccl. XXI 2)—Well could the holy ghost in scripture give expression to this solemn warning, for mortal sin is man's greatest enemy. It is the greatest offense against God, and it is the greatest evil that can befall man.

In the first place sin flagrantly outrages the majesty of God. It must be admitted that the enormity of an offense must be measured by the condition of the one who offends and by the dignity of the one offended. Let a beggar insult a king, he will commit a greater crime and be more severely punished for it than if he injured one of his own companions. So it is with sin. We must judge its enormity and its malice from the distance which separates the Creator from the creature. Now who is God who is offended—and what is man that offends? Oh my dear men our mind loses itself, our very imagination becomes confused when we contemplate the immense interval between God and man. God is a supreme being, infinite in goodness, and beauty, and power. He is the Creator, and Ruler, and Master of all things. "All nations," says Isaias, "are before Him as if they had no being, and are counted to Him as nothing and vanity." He sits on a throne of glory in heaven and is the object of adoration and praise for angels and saints. Such is the God of all glory. What is man who dares offend Him? A weak, frail creature formed by God out of the slime of the earth; a creature born into this world with the guilt of Adam's sin upon him, and full of corruption and misery; a creature whom God could annihilate in an instant. And it is such a pitiful creature—such a worm of the earth that dares rise up in rebellion against God's imputable laws and offer insult to his Creator by mortal sin. Oh sinner, know and realize, that when you wilfully commit mortal sin you deliberately commit a crime of infinite malice, for you insult and outrage a God of infinite majesty and dignity. Where, I ask, can a crime of such enormity and malice and impiety be justly punished if not in the everlasting torments of hell itself?

But what makes sin so odious in the eyes of God is its character of ingratitude. There is no being so universally despised and hated in this world as the ungrateful man—the man who returns evil for good,—the man who repays favor by injury. There is no offense which wounds the human heart so deeply. No offense so hard to forgive and forget. If ingratitude is so detested by men how great must be the horror and detestation with which it is regarded by God. If it wounds the human heart so deeply who can understand the wound it makes in the heart of God Himself? God, my dear men, is the truest and best friend you have. He is your greatest and kindest benefactor. He is your Father and He loves you with a father's love. He it was who called you into existence; He it was who gave you a body displaying in its every detail His infinite art; He it was who gave you an immortal soul stamped with the beauty of His own image and likeness. He sent His only begotten Son, Jesus Christ, on earth not only to save you by the sacrifice of His life on the cross from eternal damnation, but also to unlock for you the riches and treasures of heaven and to place them at your disposal in the sacraments of the church and in the holy sacrifice of the mass.

Indeed, everything of good you have in this life or hope to have in the life to come must come to you from God. And always remember that this good and merciful God holds in His hand the slender thread of life which He can sever at any moment and send you into eternity.

To injure, then, so true and loyal a friend, to dishonor and disown such a kind and loving father, to insult and outrage such a good and merciful God is without doubt, the vilest and blackest act of ingratitude which is within the power of man to perpetrate. Yet this is what men do when they commit a deliberate mortal sin. By sin men offer insult to God at the very moment when He is heaping upon them His favors and supplying all their wants. By sin they mock and outrage God by those very powers and faculties which He gave them to serve Him and work out their own salvation. Yes, by mortal sin men, as it were, plunge the poisoned dagger of ingratitude in the very heart of God Himself.

If sin, then, is such a monster of ingratitude—if it is so abominable in the eyes of God, what, you may ask, places its forgiveness so easily within the reach of Catholics in the confessional? Why do not men have to suffer more to make reparation to God? Ah, my dear men, you will have to go back in spirit over the ages to the passion and death of Jesus Christ to find an answer to that question. It is there and there alone that you will be able to realize the guilt of sin and the punishment it deserves. Our dear and loving Saviour took the guilt and the odium, and the punishment of sin from our shoulders and placed them on His own. He alone suffered the penalty due to sin; He alone merited the grace by which sin can be washed from our souls through the priest's absolution; He alone appeased the anger of an outraged God, and saved each and every one of us from the eternal damnation which our sins deserved. Therefore, I say, if men would have a true conception of the enormity of every mortal sin they commit so easily and so frequently, they must accompany their divine Redeemer in spirit through every stage of His passion till they behold Him expire on Calvary's heights. Go, then, in spirit to Calvary and there learn, my dear men, once for all the enormity and malice of mortal sin; read in the wounds of your dead Savior the price paid to have the guilt of sin washed away forever from your souls; and be resolved from henceforth to lose all, to suffer all, yea even to die rather than be guilty of a deliberate mortal sin.

The subject of this evening's sermon will be "Death and the Particular Judgment." The retreat will close on Sunday evening at 6.30 o'clock.

COL. SULLIVAN

Of the Ninth Regiment to Resign

Col. John J. Sullivan, who was elected to the command of the 9th infantry, M. V. M., in November, 1909, announced yesterday that it is his intention to retire from the service within a few days and that his official announcement to his superiors will be made, probably, today.

Col. Sullivan is one of the most efficient regimental commanders in the state service, and has brought the general efficiency of the 9th infantry to a high state.

In speaking of his leaving the service he said the work of the militia, while interesting, was onerous in a way and that he felt the time required of him by his military duties should be devoted to his business and his family. Col. Sullivan will go on the retired list as a brigadier-general.

ATTACKED NELSON

An I. W. W. Delegate Had Criticised Militia

CLINTON, March 29.—Offended at his criticism of Co. K, M. V. M., one of the militia companies that performed duty in Lawrence, about 150 men and boys attacked Louis Nelson, an I. W. W. organizer, as he was leaving Town hall late last night, after addressing a mass meeting of striking weavers from the Lancaster mills.

With Nelson was William D. Haywood, who conducted the Lawrence strike, but the crowd made no demonstration against Haywood. Nelson was saved from probable violence by Robert Lawrence, an I. W. W. organizer, who presided over last night's mass meeting. Lawrence held the crowd at bay by addressing it until Chief of Police Free and Patrolman Burk took charge of the situation and allowed Nelson to go peacefully to a local hotel.

Of the 1000 weavers in the Lancaster mills out on strike a great number gathered in Town hall at last night's public mass meeting. There were also present many operatives employed in other local mills, as well as many other townspeople, fully 1000 persons in all.

MAN HANGED

IN A JEALOUS RAGE HE MURDERED WOMAN

WETHERSFIELD, Conn., March 29.—Andrea Tanganelli, who while in a jealous rage shot and killed Mrs. Mamie Davis in New Haven Sept. 5 last, was hanged in state prison here at 12.06 yesterday morning.

Thirty seconds after he had entered the execution room he was strapped, hooded, the noose placed about his neck and the trap sprung. Eleven minutes later physicians declared him dead.

Tanganelli was calm and composed to the last. He made no statement. A few days ago he declared that he remembered nothing of the crime.

GAIN OF 396,808

Made by Catholics During the Year

NEW YORK, March 29.—There are 15,015,569 Catholics in the United States proper, according to the 1912 edition of "Kennedy's Official Catholic Directory," which is authority also for the following statistics.

A year ago the Catholic population of the country was 14,618,761, and the gain shown, therefore, is 396,808. Ten years ago the Catholic population of the country was 10,976,737, showing an increase of 4,038,832 for the decade.

Twenty years ago the Catholic population of the country was 8,615,185, showing that during the past 20 years the Catholic population has nearly doubled. There are 17,491 Catholic priests in the United States, a gain of 407 for the year. There are 13,939 Catholic churches in this country. Of these, 9256 have resident priests, and the other 4683 are mission churches.

The directory also shows that there are 14 archbishops, two titular archbishops, 97 bishops, 2 archabbots and 15 abbots in the union. Furthermore, there are 83 seminaries with 6006 students preparing for the priesthood.

In addition there are 229 colleges for boys and 701 academies for girls. There are 5119 parochial schools with an attendance of 1,233,861 children. There are also 259 orphan asylums with 47,111 orphans therein. Including the children in parochial schools, in orphan asylums, academies, colleges and other charitable institutions, the grand total of young people under Catholic care amounts to 1,540,049.

"AS FAR APART AS THE POLES."

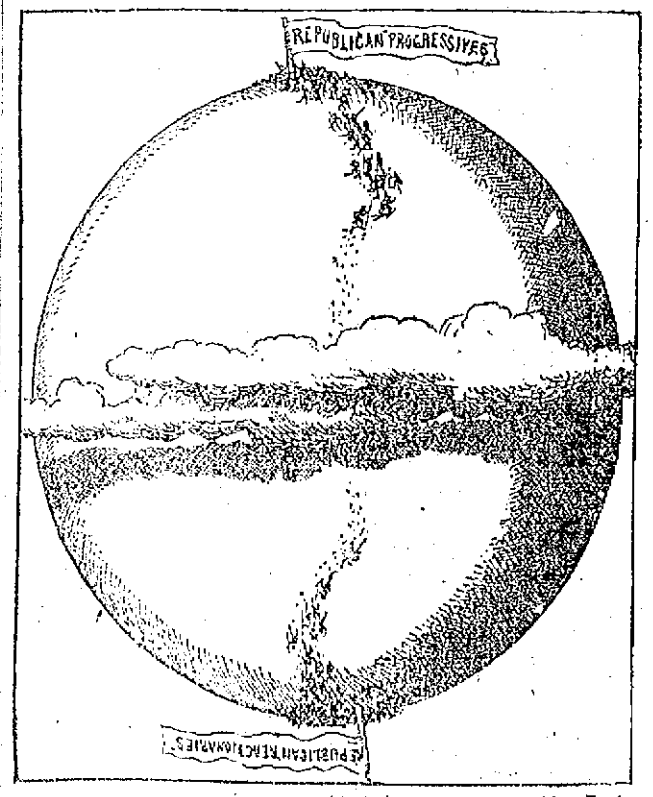

—Harding in Brooklyn Eagle.

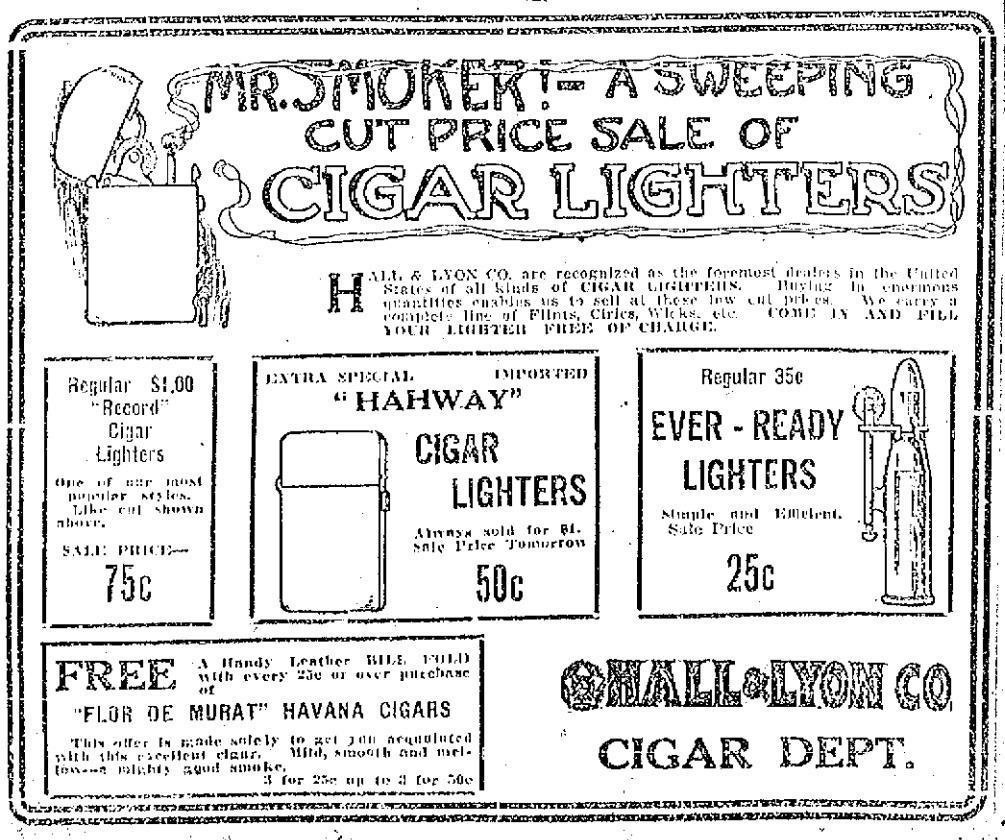

In Wages or Profit

health, sooner or later, shows its value. No man can expect to go very far or very fast toward success—no woman either—who suffers from the headaches, the sour stomach and poor digestion, the unpleasant breath and the good-for-nothing feelings which result from constipation and biliousness. But just learn for yourself what a difference will be made by a few doses of

BEECHAM'S PILLS

Tested through three generations—favorably known the world over this perfect vegetable and always efficient family remedy is universally accepted as the best preventive or corrective of disorders of the organs of digestion. Beecham's Pills regulate the bowels, stir the liver to natural activity—enable you to get all the nourishment and blood-making qualities from your food. Assures you try them you will know that—in your looks and in your increased vigor—Beecham's Pills

Pay Big Dividends

The directions with every box are very valuable—especially to women. Sold everywhere. In boxes 10c., 25c.

HOUSE OF COMMONS

Defeated the Bill Providing for Enfranchisement of Women

LONDON, March 29.—By a vote of 222 to 208 last night the house of commons rejected the conciliation bill, which was before the house on its second reading.

This measure aimed at conferring the right to vote upon every woman possessed of the household qualification, and would enfranchise 1,000,000 women.

The announcement of the result was received with deafening cheers. Last year a similar bill, introduced by Sir George Kemp, passed the second reading stage by a vote of 255 to 88 on a nonparty division and was referred to a committee of the whole house, making no further progress.

The reversal in the views of members, which has since taken place, is attributed to the strong resentment aroused by the window-smashing tactics of the militant suffragists.

The bill is a private measure, not backed by the government, and in recording their votes the members were not restrained by party considerations.

The debate presented the novel spectacle of members of the cabinet taking opposite sides. The prime minister strongly opposed the bill on the ground that there was no evidence that it was desired by a majority of either the men or the women of the country, and in his opinion the proposed change would be injurious to the best interests of women and fraught with the gravest consequences to future good government.

Sir Edward Grey, the foreign secretary, on the other hand, gave it as his opinion that the enfranchisement of women would neither injure the state nor the home, but would benefit both, as had been proved in all countries where it had been tried.

Crowds of suffragettes were awaiting the result of the vote outside the house and a strong force of police was held in readiness for emergencies.

Although there is no doubt that resentment over the window smashing resulted in the transfer of many votes which otherwise would have been in favor of the conciliation bill, an analysis of the voting shows that its defeat in the final instance was directly due to the attitude of the nationalists, not one of whom voted in its favor. Forty-one of that party voted against the bill, and 19 abstained from voting.

It is understood that the motive of the nationalists was to prevent a waste of parliamentary time over subsequent stages of the bill, and so avoid the risk of delaying the introduction of the home rule bill.

THE BOYS' CLUB

Tendered Banquet to Their Parents

The Pawtucket church was the scene last evening of a very happy gathering the occasion being the first anniversary banquet of the Pawtucketville Boys' club and it was a case of boys banqueting their parents. They looked like one great big family and everybody was having a real good time. The arrangements were all made by the boys and the social committee served a very delicious supper.

The fathers and mothers were welcomed by Master Alonzo Putnam, president of the club, and he made a very neat little speech.

The surprise of the evening, however, was sprung on T. R. Williams, the leader of the club, when the curtain was raised behind the speaker's table and revealed a table draped with an American flag, and on which the boys had placed a large silver loving cup, and also an immense bouquet of flowers. Then Master Putnam, in behalf of the boys, as a token of their appreciation of his work during the past year, presented Mr. Williams the cup, and turning to their pastor, for his interest and care for them, presented him the bouquet.

Mr. C. F. Sheridan spoke for the fathers and Mrs. W. S. Mansfield for the mothers. C. A. Richardson spoke for the church.

The pastor of the church, Mr. Alger, gave the boys a warm welcome.

James Kibord, the scoutmaster of the North Chelmsford scouts, explained the scout movement.

Cornelius F. Callahan, master of the Butler school, was the speaker of the evening and he paid the boys some very fine compliments.

The boys were delighted when Mr. Richardson told them that the men of the church have been considering a plan whereby they should use the basement of the church for more than one night or day a week, placing some gymnasium apparatus in the large banquet room, and placing some shower baths in the large boiler room, and use another room as a reading and game room. And he said that if they would do it, he would be one of ten to stand the expense. That the boys appreciated this speech was putting it mildly. They gave three cheers for Mr. Richardson and for Mr. Alger, and then for their fathers and mothers, and then again for the speakers of the evening.

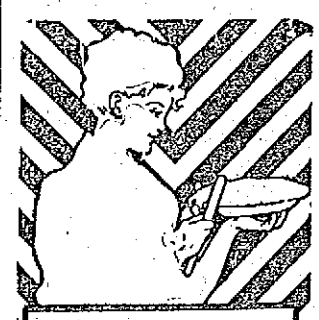

NONE SUCH MINCEMEAT

"LIKE MOTHER USED TO MAKE"

the good, old-fashioned dessert—just the same as twenty years ago and at the same old price—two-pie package, 10 cents.

MERRELL-SOULE CO. SYRACUSE, NEW YORK

SOCIAL AND FRATERNAL

Lowell lodge, Order of United Workmen, met last night in Odd Fellows temple, Master Workman William L. Pigg presiding. Considerable routine business was transacted and after the business session a whist and social hour was enjoyed. The following were the winners of the prizes: First, John Kane; second, Charles W. Braley; third, Owen Mahoney; fourth, James S. Doliver; booby, Frank L. Maloney.

Royal Arcanum

Highland Council, 970, R. A., met in regular session last night and transacted considerable routine business. After the session a buffet lunch was served and the last of a series of whists was enjoyed. Highland Council won and the prizes for last night's play were awarded as follows: J. Orrell, and J. McVey, first; R. E. Costello and C. E. Caldwell second. April 11th will be ladies' night and a whist will be the main feature of the evening.

Women's Relief Corps

The members of B. F. Butler Woman's Relief corps, 75, were entertained by Mr. R. O. Adams, 46 Twelfth street last night. A large delegation was present and a delightful supper was served at 8 o'clock, tables being set twice. The evening was pleasantly passed with games and music. All left extending the host many thanks for his hospitality.

Golden Cross

The regular meeting of Washington Commandery, U. O. G. C., was held last night in Highland-Veritas hall in Branch street. There was a large attendance and considerable business was transacted during the evening. One candidate received the degree. After the business meeting an entertainment was held and refreshments served.

Grand Treasurer Arthur L. Gray represented the grand commandery. He gave a good report of the growth of the order in Massachusetts and was glad to see Washington commandery waking up to the fact that all that was necessary to secure new members was individual work on the part of members. Mr. Gray was followed by others and all spoke enthusiastically of the prospects for a large increase in membership.

Foresters of America

Court General Shields held a largely attended meeting last evening at Foresters hall, the occasion being a summons meeting to elect delegates to the state convention. It also was the last meeting to be held in the present quarters, other parties having engaged the hall for the future.

The meeting was presided over by Chief Ranger John McGuigan and as the principal business was the election of delegates, much interest was manifested in the result. After a spirited contest Brothers Thomas A. Green and William Hessian were declared elected, Brother Green being high man. As is the custom the chief ranger was elected by acclamation. The following were elected alternates: Hugh Finnerty, James H. Cox and James E. Fyffe.

The court voted to hold their future meetings in Elks hall, Middle street, on the second and fourth Thursday of the month, the same as at present. Under the head of good and welfare the following brothers made interesting remarks: Messrs. Thomas Moss, Thomas Teague, Michael Markham and Thomas Keegan.

POOL TOURNAMENT

POSTPONED GAMES WERE PLAYED LAST NIGHT

The postponed games in the City pool tournament were played last night and the results give fourth place to Dugdale. Keller took three points from Adams in the last game of the season at Scott's. The score:

	1	2	3	H. R.
C. Adams	12	5	16	12
C. Keller	25	25	25	16

Home Rule Suits

FOR MEN and YOUNG MEN

Would you like to see them?

Come up to the Merrimack Clothing Co. and see them displayed in the windows today.

London Special says final draft of Irish home rule bill has been completed and will be introduced by Premier Asquith April 11th.

Everyone in sympathy with this movement should show it by wearing a Home Rule Suit.

These smart Spring Suits are made especially for us after the newest ideas brought out abroad in men's apparel this spring and can be procured only at the Merrimack Clothing Co.

$20 to $25

Here's an opportunity to purchase all SILK HOSE for what you pay for the cotton kind.

50c SILK HOSE

29c

4 Pairs for $1.00

We guarantee these to be absolutely a 50c Hose.

Special Suit Offering

FOR EASTER TRADE

Friday and Saturday we will sell all wool Men's Suits, silk lined throughout, worth $20.00, at

$15.00

Merrimack CLOTHING COMPANY

ACROSS FROM CITY HALL

Lowell, Friday, March 29, 1912.

A. G. POLLARD CO.

THE STORE FOR THRIFTY PEOPLE

BASEMENT BARGAIN DEPT.

EXTRA GOOD VALUES

FOR FRIDAY AND SATURDAY

CHILDREN'S ROMPERS—Children's Rompers, made of good khaki cloth and fine chambray, made good, all large sizes, 39c and 50c, at **25c** Each

CHILDREN'S ROMPERS—Children's Rompers, made of best ripplette in colors and white—regular 50c garments, at ..... **39c** Each

CHILDREN'S DRESSES—Children's Dresses, sizes to 6 years, made of fine mercerized chambray and fine pongee, nicely trimmed with white pique and fancy plaids, 50c and 75c values, at ..... **39c** Each

CHILDREN'S DRESSES—Children's Dresses, made of fine galatea diagonal suiting and gingham for children from 6 to 14 years, dresses nicely trimmed and made to retail at $1.00 and $1.25, all one price.. **69c** Each

LADIES' AND CHILDREN'S UNDERWEAR—Ladies' Jersey Vests, medium weight, unbleached, high neck and long sleeves, 25c value, at **18c** Each

UNION SUITS—Ladies' Union Suits, low neck, no sleeves, lace trimmed, 25c value, at ..... **19c** Suit

UNION SUITS—Ladies' Union Suits, bleached, regular sizes, made of fine combed yarn and nicely trimmed with cotton lace, at ..... **25c** Suit

LADIES' VESTS AND PANTS—Ladies' Bleached Vests and Pants, fine quality, high neck, long sleeves, 25c value, at ..... **19c** Each

LADIES' VESTS—Ladies' Jersey Vests, bleached, high neck, long sleeves and low neck, short sleeves, only ..... **12½c** Each

ZEPHYR GINGHAM—32 Inches Zephyr Gingham in large variety of patterns, small checks and large plaids, in handsome coloring, 15c value, at ..... **10c** Yard

Men's Derby Hats
Men's Soft Hats -
Men's Caps - - -
Boys' Caps - - -

AT GREAT SAVINGS

DERBY HATS—About 50 Hats, Crofut and Knapp and Knapp Felt Hat, worth $3.00 and $4.00, at **$1.98** and **$2.50**

DERBY HATS—Samples of this season's hats and shapes at about 35 per cent discount:

$2.50 quality at .... **$1.49** Each
$2.00 quality at .... **$1.19** Each
$1.50 quality at ..... **89c** Each

ABOUT FIVE DOZEN—Men's $1.50 and $2.00 Derby Htas, just a little higher crown or narrower brim than they are wearing now, at **50c** Each

SOFT HATS—Soft Hats, samples in the latest shapes and newest felt:

$2.00 quality at .... **$1.19** Each
$1.50 quality at ..... **89c** Each

MEN'S CAPS—Men's Caps in the new spring shapes and made of all the newest cloth and serges:

$1.00 quality at ..... **65c** Each
50c quality at ..... **39c** Each
39c quality at ..... **25c** Each

BOYS' CAPS—Boys' Caps, new shades of gray, brown mixture and serges:

50c quality at ..... **33c** Each
39c quality at ..... **25c** Each
25c quality at ..... **15c** Each

TO CLOSE—A FEW DOZEN BOYS' CAPS—Samples and odd lots, only **10c** Each

BOYS' HATS—In mixed brown and gray, rough finish, $1.00 value, at **50c** Each

CHILDREN'S AND BOYS' FELT HATS—In brown, gray, blue and red ..... **45c** Each

ONE LOT OF CHILDREN'S SAMPLE HATS—All new spring shapes and colors, 50c value, at **29c** Each

PALMER STREET BASEMENT

THE LOWELL SUN

JOHN H. HARRINGTON, Proprietor

SUN BUILDING, MERRIMACK SQUARE, LOWELL, MASS.

Member of the Associated Press

THREE DOLLARS PER YEAR. TWENTY-FIVE CENTS PER MONTH

The sworn daily average circulation of The Lowell Sun for the year 1911 was

15,442

Sworn to by John H. Harrington, proprietor, Martin H. Reidy, business manager, and Alfred Pilotte, pressman, of The Sun, before me, January 1, 1912. J. JOSEPH HENNESSY, Notary Public.

ARBITRATE THE STRIKE ISSUES

The time has arrived when the issues involved in the present strike should be arbitrated. The mill agents say they cannot grant any higher wages than they have offered; the operatives have demanded 15 per cent. whereas the recent advance averaged, it is said, about 8 per cent. There is room here for a compromise that would be preferable to a long drawn out struggle that will inflict serious loss on both sides. This idea of each side holding out as long as possible against the other is a bad policy. Better get together at once, iron out the differences and see whether any compromise can be reached by which the strike may be ended and the mills reopened. With about 20,000 operatives idle they lose about $150,000 every week of their idleness. That sum taken out of the pockets of the working people and out of the channels of trade must certainly inflict a severe blow upon the city at large. The loss is too much to be borne without an effort to reach a settlement at the earliest possible moment.

THE BOSTON SCRIBES "DOING" THE STRIKE

The Boston press is always ready to exaggerate the happenings in any mill strike or similar trouble outside their own city. They want something to startle the readers and thereby sell more papers. These papers have a lot of young men whose worth as reporters depends more upon their flights of imagination than upon their ability to state facts in plain English. If a Boston reporter sent out upon a strike assignment to Lowell or Lawrence, comes back with a tame story his editor is liable to have a poor opinion of his ability to find the news. But there was nothing doing the reporter may say. Oh, shucks! That's countrified talk. Go out and get a good story regardless of whether there is anything doing or not. That is the mandate of the Boston editor. You notice that the most sensational story gets the most prominent place on the front page. This, too, is an incentive to the reporter to draw upon his imagination when the facts in the case are not sufficiently exciting. This may explain why it is that the Boston scribe who sees a small pane of glass broken, wires his paper that the windows of several buildings were smashed, and that in reporting a casual scuffle of no importance whatever he avers that clubs were used, heads were smashed, men were sent to the hospital and women fainted. The aspirant for a reporter's job on a Boston paper must be able not only to write freely but to draw upon his imagination for a sensational story when the actual occurrences are not up to the exciting standard demanded for screaming heads and alarming bulletins. With the cotton mills of our city shut down and the I. W. W. at work here, the Boston scribes naturally flock to Lowell in quest of excitement such as Lawrence furnished. After making the trip they are not going back empty handed. They have all written sensational stories of our strike and some told a great many things that never occurred. It is just as well that the public should know how some of the Boston papers manufacture their news.

THE EXCESSIVE COTTON TARIFF

The long delayed report of President Taft's tariff board has appeared at last, and its showing on cotton fabrics fails to support the president's contention in regard to any of the schedules. Indeed it appears that the tariff is too high at all points and that none of the reductions proposed by the republicans cut deep enough. It appears that the cost of the coarser grades of goods here is quite low while the reverse is true of the higher grades. The report shows that there is a startling difference between the cost of fabrics at the mill and when delivered to the consumer. The cost of handling and transportation seems to increase the price to the consumer almost 50 per cent. The cotton tariff is much too high. The republicans have always known this, but they insist in having it so. President Taft vetoed a bill reducing the tariff on cotton fabrics, on the pretext that he wished to wait for the report of the tariff board. The excess of tariff was so great that the reduction favored was obviously reasonable; but President Taft was forced by political expediency to veto the measure. The report so far as given out does not sustain the republican tariff policy, nor does it expose all its iniquities.

We are glad that Mr. Haywood has advised the strikers to avoid disorder and violence of any kind. It is unfortunate, however, that a couple of hours after his address, strikers assaulted and pounded two officers while making an arrest. That kind of business will not be tolerated in this city. The strikers are likely to make much of any misstep on the part of the police; but here there was no provocation or excuse for this attack upon two officers. The men guilty of the assault or at least some of them, were arrested and promptly dealt with in court.

The Greek operatives are pursuing a wise policy in this strike. When it is all over they cannot be accused of lining up with any revolutionary element while they held out in their own way for the highest wages the mills can afford to pay.

As Col. Roosevelt claims to be the only candidate who would have the people govern themselves, if he be defeated we presume he will say that the people do not want to govern themselves.

The mill agents now know what the strikers want. A conference between the agents and committees of the operatives should bring about a mutual understanding.

The Pierce Farm is becoming famous by the prominence of the men detained there for treatment of mental disorders.

The strike parades would be just as effective without the howling that is indulged in some cases.

That Bert Plaisted, the genial steward of the Central club, while looking out of the window yesterday noon was mistaken for an I. W. W. strike leader and was given a lusty cheer.

That Jake Boulter hasn't come to terms with the Lowell management as yet owing to a cut-down of pay.

That the fans would be good and sore if the genial Jake didn't come back.

That Commissioner Cummings is going to bring in the civil service law—on the dead.

That things are coming Dave Petrie's way since the strike broke out.

That the I. W. W. and the L. M. P. A. were lined up like a couple of foot ball teams in Market street yesterday.

That Fireman Dave Welch's rubber coat was never intended to fit Fire Commissioner Barrett.

That many people mistook box 12 for the police riot call yesterday morning, including a few police officers.

That Officer Lennon is on duty today despite the fact that a crowd of strikers jumped on him yesterday afternoon.

That the police officers will hereafter realize that in handling the strike situation self preservation is the first law of nature.

SEEN AND HEARD

A poor fellow working for $7.50 a week in one of the mills explained that he would be satisfied with a ten per cent. increase. "Yes, yes, ten per cent. ten dollar a week," he said, and he really believed that a ten per cent. increase meant $10 a week. It isn't hard but it's awfully mean to impose on this kind of a man.

WHEN LOVE IS DEAD

When love is dead the roses fade,
The winds by which the boughs are swayed
Cease blowing out of regions where
The hills are green, the meadows fair,
And wood nymphs flit from glen to glade.

The plans that were so proudly made,
Becoming commonplace, are laid
On dusty shelves, to crumble there,
When love is dead.

Where artless grace was once displayed
Unlovely angles are betrayed;
The eyes so full of soul, so rare,
Assume a cold and searching stare,
The angel has become a jade,
When love is dead.

—S. E. Kiser.

The following question was asked by a social worker in a conversation with a shabby urchin of the Milwaukee slums: "Sonny, suppose I lend your father $10 how long will it take him to pay me back at the rate of $5 a week?" The boy responded at once: "All his lifetime, and then some." "Why," said the inquisitive sociologist, "how long do you expect your father to live?" "Well, you don't know my ma's man. He might live 300 years, but you can't get even two bits from him."

A scientist attached to the Museum of Natural History in New York, a most unsophisticated man, was one evening enjoying a brisk walk in the vicinity of the park on his way home when he encountered a forlorn-looking woman scantily clad and weeping.

The scientist's heart was touched, so he stopped to see what he could do for the unfortunate. "I want to go to the Brooklyn bridge," explained the woman, "and I've lost my way."

The gentleman supplied sympathy, minute directions as to reaching the bridge, together with a liberal amount of car fare.

Some time later a similar incident occurred. The scientist, just as before, was encountered at dusk by the same woman. "I want to go to Brooklyn bridge," she wailed.

"Mercy!" exclaimed the scientist, "haven't you got to the bridge yet?"

"The laws of fashion have no weight with some men," said Herr Meissauer of Munich, when he appeared recently in what he called a "reform costume." He considers the conventional dress of European men "hideous to look upon, and not conducive to good health," and has substituted for all outer garments one great robe, which is like a monk's frock, but has some resemblance also to a woman's gown. The man, when seen in the street, was simply laughed at, but when he joined a church parade on a recent holiday in his queer costume he was sent to a lockup for two weeks on the charge of disrespect for the church.

EDITORIAL COMMENT

Johnstown Democrat: Beware of new gold coins! You may get "currencitis," a new disease which has attacked the women clerks of the treasury who handle gold currency. The symptoms of the new malady are acute attacks of dizziness, sharp pains in the neck, followed by a severe headache. When several fair clerks were thus affected recently an investigation was made. So far Washington physicians have not been able to determine whether the ailment is conveyed by germs. For the treatment of "currencitis" cases an emergency station has been established in the treasury building.

AS THEY VIEW ROOSEVELT

Johnstown Democrat: "Give him rope and he will hang himself," shouts the Philadelphia Record, speaking of Roosevelt. It will not be necessary to give the rough rider of the hell-roaring horse any rope. He is tying himself up to the political rafters now.

LESS TROUBLE IN LOWELL

Fall River Globe: The news reports from Lowell are assuming a grave aspect, indicating the possibility of a repetition there in some degree of the same experience that Lawrence has been through. It is to be hoped, however, that a way will be found to adjust the trouble before matters reach the stage they did in the latter city and that the situation will be more judiciously handled by all interests than was the case there.

SUFFRAGETTES SUBSIDING.

Fall River Globe: Since the British authorities, impelled by the last lawless demonstration of the suffragettes and supported by public opinion in England have been treating these viragoes as they do the ordinary malefactor and sending them to jail with hard labor for a length of time commensurate with the gravity of their offence, there has been a marked subsidence in certain of their tactics. There has been no renewal of their activities in the matter of wanton destruction of property nor a repetition of their riotous proceedings.

LAST APPEAL TO REASON.

Worcester Post: The Appeal to Reason, the socialist organ, waging its contest in the extremist and most militant form, announces the turn-up of its toes to the daisies. It was supposed to be by far the strongest preacher of the socialist cult in the country and doubtless it was, being helped by foolish persecution. Its championship of the McNamaras is believed to be what killed it, their confessions being catastrophic to its circulation. But its editor and founder is said to have accumulated great wealth in its publication.

FLESHY PEOPLE SUFFER FROM SKIN TROUBLES

Fleshy people are often troubled with itching and irritation of the skin caused by perspiration and chafing, which frequently develops into eczema or other skin trouble, and, if neglected, may become chronic. It matters not how long you have suffered or what kind of skin troubles you have, the new remedy Cadum should be given a trial. It has proved a blessing to thousands who have suffered for years from distressing, stubborn and disfiguring skin diseases. Cadum is soothing and healing wherever the skin is inflamed, irritated or diseased. It is antiseptic, and prevents infection from disease germs. Heals quickly upon eczema, pimples, sores, eruptions, ulcers, rashes, rough skin, chafings, itching piles, etc. All druggists sell Cadum at 10c and 25c.

WHEN YOU ARE HUNGRY AND WANT A REAL

GOOD DINNER

TRY THE

LOWELL INN

M. H. McDonough Sons

UNDERTAKERS and EMBALMERS

Prompt Service Day and Night.

108 Gorham St. Tel. 906-1

VIOLETS

We never raised a better lot of violets than this year and we have thousands of them. Call and get the finest.

J. J. McMANMON 6 Prescott Street

Dry Kindling

Yes, lots of it. Send us your order.

John P. Quinn

Tels. 1188-2460. When one is busy call the other.

HOTEL CHELSEA

ATLANTIC CITY, N. J.

Occupying an entire block of ocean front, with no obstruction to the view, in the fashionable residential section, offers the highest standard of hotel excellence in appointments, cuisine and service; 440 luxuriously furnished bedchambers and suites have private baths (fresh and sea water) attached. Large solarium and dining hall, overlooking the ocean and Boardwalk. High class orchestra. Billiards, cafe, grill, etc. French chefs. Golf privileges. Autos meet trains. Booklet and terms upon request. Open all the year.

J. B. THOMPSON & CO.

Good Advice About Traveling to the Far West and Northwest

Don't leave your arrangements until the last minute. Right now is the time for you to begin to get ready. You will want to take advantage of the low price tickets which are now on sale and will be for several weeks. The best thing to do is to see me very soon about your trip. I am employed by the "Burlington Route" to help you in every way possible. No matter where you want to go in the far West, Northwest or the Pacific Coast, I can give you complete information about it. I can probably save you some expense too, and take the little details off your mind, even to engaging your sleeping berth and delivering your tickets into your hands. Please call at my office or drop me a postal asking what you want to know. Alex. Stocks, New England Passenger Agent, C. B. & Q. R. R., 264 Washington Street, Boston, Mass. Telephone.

A CARD

We, the undersigned, do hereby agree to refund the money on a 50-cent bottle of Greene's Warranted Syrup of Tar if it fails to cure your cough or cold. We also guarantee a 25-cent bottle to prove satisfactory or money refunded.

F. H. Butler,	Carleton & Hovey,
A. Thomasson,	Brunelle Pharmacy
F. C. Goodale,	A. F. Storey & Co.
Falls & Burkinshaw	A. W. Dows & Co.
E. T. McEvoy,	Carter & Sherburne,
F. P. Moody,	Albert E. Moors,
Nathan Pelkey	Rochette & Delisle

FRAUD IS CHARGED

Against De Forest, Wireless Promoter

SAN FRANCISCO, March 29.—Lee De Forest, the wireless promoter, was arrested at Palo Alto on a warrant issued on an indictment found against

him by the federal grand jury in New York. The indictment charges the use of the mails to defraud in connection with various "radio telephone" concerns incorporated under the laws of Arizona.

MRS. SCHIFF'S STORY

Was Told to the Grand Jury

NEW YORK, March 29.—Mrs. Mortimer L. Schiff preceded her husband as a witness before the grand jury that

has been investigating the charge that Foulke E. Brandt was sent to the penitentiary under a thirty year sentence as a result of a conspiracy. Mrs. Schiff was a voluntary witness.

WILLIAM BARNES, JR.

SEVERELY CRITICISED BY SENATE COMMISSION

ALBANY, N. Y., March 28.—William Barnes, Jr., chairman of the state republican committee comes in for severe criticism at the hands of the senate commission which investigated the affairs of Albany city and county last fall and which submitted its report to the legislature today.

Mr. Barnes declined to answer some of the questions put to him while on the witness stand by the commission concerning his acquisition of stock in the J. B. Lyon Co., a local printing corporation, and refused to produce the books of the journal company, of which he is president. He thereupon was declared in contempt and the matter was carried to the court of appeals, which sustained the state chairman in his position.

TWO COMEDIES

PRESENTED AT THE THE FIRST PRESBYTERIAN

Two excellent comedies, one entitled "A Thief in the House" and the other "Too Much Married" were presented in the vestry of the First Presbyterian church in Appleton street Wednesday night. There was a large attendance of parishioners and friends and both pieces were produced in a capable manner.

The cast of characters was as follows:

"A Thief in the House": Jack Morris, a young bachelor, in love, David Caddell; Tom Parker, Jack's roommate, George Love; Jerry Sharp, from New York, Archibald Macintyre; The Jew, a suspicious character, Robert Caddell; Aunt Carrie, a colored servant, Henry W. Leavitt; messenger boy, John Macintyre. Specialties, song, May Caddell; reading, Mrs. McCord; song, Raymond Malloy.

"Too Much Married": Bob Henshaw, a bachelor, William Haynes; Jerry Finnegan, Bob's gardener, Henry W. Leavitt; Deacon Silas Smith, Bob's uncle, Clifford M. Grant; Cordelia, housekeeper, a chaperon virgin, Susanna Wilde; Sally, Bob's maid of all work, Mabelle M. Malloy; also a number of real live babies to make a feast of fun.

Little Bo-Peep washes her sheep
With Fels-Naptha and cool water,
That's why they're quite so snowy white
As they come trailing after.

Remember this about Fels-Naptha Soap: It's not only distinct from other soaps in name but different in action.

Most soaps have the distinction without the difference.

But Fels-Naptha is different in this—it's a totally new way of washing.

Fels-Naptha is the only soap that will satisfactorily wash clothes in cool or lukewarm water, without boiling or hard rubbing

That's the difference.

No boiling or scalding clothes to weaken them, no back-breaking rubbing over nauseous hot suds.

Washing done in one-half the time with one-fourth the labor; clothes last longer and are cleaner and sweeter than any other method of washing will make them.

Do you prefer the different way?

You will when you've tried it.

In using Fels-Naptha Soap in Winter or Summer, follow directions on the red and green wrapper.

MONROE DOCTRINE

Question Raised if it Applies to the West Indies

LONDON, March 28.—"Does the British government recognize that the Monroe doctrine is applicable only to the American continent or does it admit that it includes the islands of the West Indies archipelago?" was the question put to Sir Edward Grey in the house of commons this afternoon.

The secretary of state for foreign affairs said that it was difficult to reply without knowing the meaning that the questioner attached to the Monroe doctrine and the archipelago. He continued:

"The Monroe doctrine is the expression of a policy of the United States and as such it is for them to say what it covers. As, however, the British government has no intention of making any new acquisition of territory either on the American continent or in the neighborhood no question of policy upon this point will arise between Great Britain and the United States.

A LITTLE DANDERINE WILL MAKE YOUR HAIR LUSTROUS, SOFT, FLUFFY, ABUNDANT

Get a 25 Cent Bottle Now and Forever Stop Falling Hair, Itching Scalp and Dandruff

If you Wish to Double the Beauty of your Hair in Ten Minutes surely Try a Danderine Hair Cleanse

Your hair becomes light, wavy, fluffy, abundant and appears as soft, lustrous and beautiful as a young girl's after a Danderine hair cleanse. Just try this—moisten a cloth with a little Danderine and carefully draw it through your hair, taking one small strand at a time. This will cleanse the hair of dust, dirt and excessive oil and in just a few moments you have doubled the beauty of your hair.

A delightful surprise awaits particularly those who have been careless, whose hair has been neglected or is scraggy, faded, dry, brittle or thin. Besides beautifying the hair at once, Danderine dissolves every particle of dandruff; cleanses, purifies and invigorates the scalp, forever stopping itching and falling hair.

Try as you will, after one application of Danderine you cannot find any dandruff or a loose or falling hair, and your scalp will never itch, but what will please you most will be after a few weeks' use when you will actually see new hair—fine and downy at first—yes—but really new hair sprouting all over the scalp. Danderine makes the hair grow long, heavy and luxuriant and we can prove it. If you care for pretty, soft hair and lots of it surely get a 25 cent bottle of Knowlton's Danderine from any druggist or toilet counter, and just try it.

BETTER COME DOWN

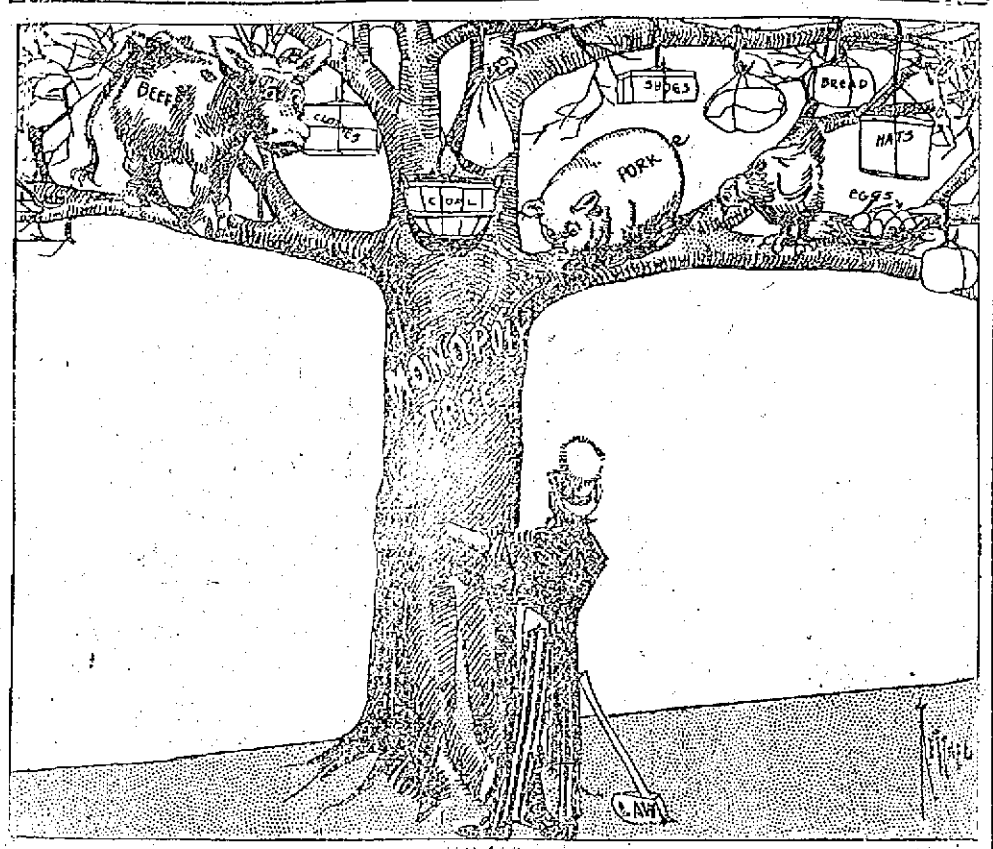

U. S. Government Starts Investigation Into High Cost of Living.—News Item.

ITALIAN SOCIETY

Received its Charter Last Night

A very enthusiastic and largely attended meeting of the recently organized St. Anthony's fraternal society which is composed of Italian people

VINCENT MAROTTA, President.

was held last night at their quarters, 2 Chapel street. A feature of the evening was the presentation of the charter to the members by William A. Hogan and an address by Rev. D. J. Kelcher, Ph. D., and Mayor James E. O'Donnell.

The meeting was called to order at 8 o'clock by President Vincent Marotta, who explained to his brethren that the charter had been granted and had arrived and after a few explanatory remarks on the question, he presented William A. Hogan Esq., who spoke briefly, explaining the different clauses of the charter, and also the good to be derived from an organization of that sort. His remarks greatly pleased and were loudly applauded.

Dr. Kelcher was then introduced and after complimenting the members of

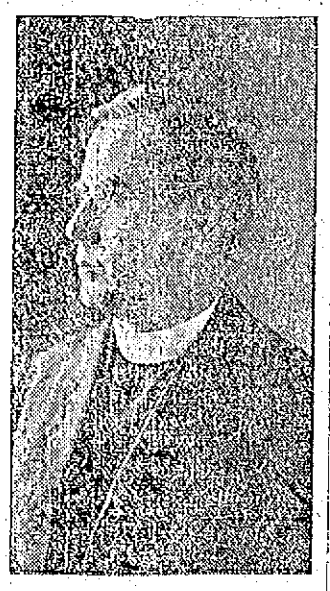

REV. D. J. KELCHER.

the society on their fine showing, he spoke on Italy and her people, especially her many artists and said he loves the Italian nation for what it has done for the entire world as well as for the Catholic religion. "It has given to the church great saints and wise rulers," said the reverend gentleman. Referring to St. Anthony, the society's patron, Dr. Kelcher said they could not have chosen a better patron, one who will constantly pray for them, and he complimented them on their choice.

In explaining what fraternity meant, the speaker said they must bear in mind that they must be united and must not quarrel for if they want to run a good society they must love each other, have patience, but if they act with quick temper they will get no good result from it.

"Always be patient and remember the motto of the old Romans who built Rome, 'Patientia Omnia Vincit,' 'Patience conquers all things.' Always remember this motto, work in union, and if a man falls do not throw him down but help him and encourage him, for it is the spirit of your society, a fraternal organization."

Dr. Kelcher then told the meeting that Cardinal O'Connell is a great lover of Italian people. "He speaks your language fluently and he keeps Italians in his home in Boston, and I am sure he will be pleased when he learns I was with you this evening." The speaker closed his remarks by thanking the members for their invitation, and he wished them and their new organization all the success in the world.

The next speaker was Mayor James E. O'Donnell, who spoke at length on "Good Citizenship." He also took advantage to congratulate the Italians for their fine appearance and also for their well equipped quarters, and closed by saying they were bound to succeed if they stayed in the right path as he hoped they would.

Baxter's orchestra was in attendance and rendered several beautiful selections during the evening. Refreshments were served.

A business meeting followed at which 10 new members were initiated thus making the membership 85, which means an increase of 35 since the society was organized by Vincent Marotta on Oct. 15 of the past year.

The election of officers brought the following result: Vincent Marotta, president; Giacomo Musa, vice president; Costantino F. Cardarelli, financial secretary; Ferdinando D'Arezzo, recording secretary; Dominica Castellano, treasurer; Giovanni DePaulis, Antonio Botti, Guiseppe Lopiloto, Raffaele Cafarelli and Nicola Fiorillo, directors; Luigi Manganelli and Francisco DiGrandis, wardens; Pietro Castellono, sentinel.

The society voted to request Cardinal O'Connell to name Rev. D. J. Kelcher, Ph. D., as chaplain of the society.

The hall was beautifully decorated for the occasion by one of the members, John DePaulis. Giacomo Musa and Ferdinando D'Arezzo also spoke.

The committee in charge of the affair consisted of the president, the vice-president and the financial secretary.

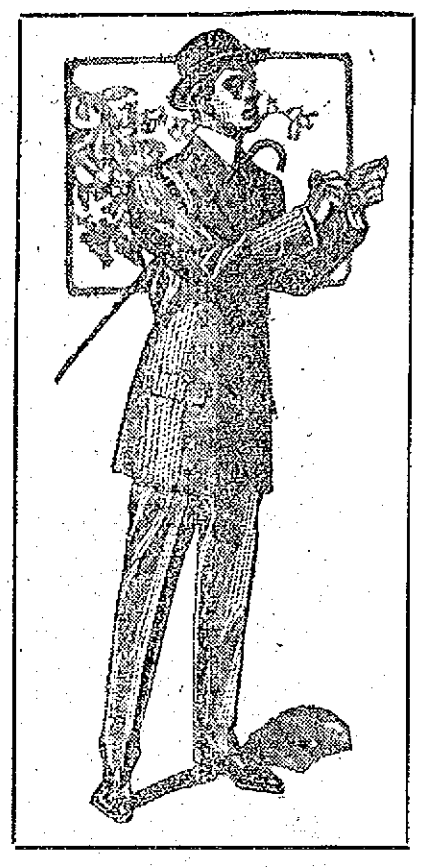

A NEW SUIT FREE

THE PUTNAM $15.00 GUARANTEED SUITS

have established a wholly new standard of value at the price.

Offered for the first time last fall, these suits met with instantaneous success—the sales were phenomenal, and the demand for them has steadily increased.

These suits are made for us—after our own specifications, from all wool materials, tested for strength and color. The linings and interlinings are of superior quality. The cloth and canvas cold water shrunk to prevent cockling, and the manufacturing is done in a clean, sanitary, model factory.

At the price—$15.00—these suits are unequalled in America; they are sold with our unconditional guarantee—that the suit shall give satisfaction to the wearer or he gets a NEW SUIT FREE.

In style, fit, quality and service, these suits give a value for $15.00 that demonstrates our ability to sell first-class clothing for less money than any other store in Lowell.

The spring models for men and young men are now ready—smart, stylish, serviceable, in cheviots, tweeds, worsteds, blue serges, and black and blue unfinished worsteds—thoroughly up-to-date—each suit bearing our guarantee label, which is here reproduced. The label means exactly what it says—a new suit free if one of our $15.00 guaranteed suits fails to wear to your complete satisfaction.

PUTNAM'S $15.00 SUIT GUARANTEED

This Suit is warranted to give satisfactory service or we will replace it with a new suit FREE.
If you have cause for complaint return this ticket with suit.
Lot
PUTNAM & SON CO.
Lowell.

PUTNAM & SON CO.

166 CENTRAL STREET

YOUR CREDIT IS GOOD

THE CÆSAR MISCH STORE

ALEXANDER STRAUSS, INC.

220 Central Street

Ready To Serve You to the Very Best of Our Ability.

Ready With the Finest Ready-to-Wear Departments in the City.

The dressy young man who wants the newest English soft roll suit—the man of quiet tastes who always wears conservative styles will both find suits to please at prices, too, that are astonishingly low.

There's a Choice of Suits at $15

You'll find it hard to believe they are not $18.50 ones. The style is there—the material—and the making. We're making a special drive this season at the $15.00 line—that's the reason.

To complete the Easter Outfit—Shoes and Hats... **$2, $2.50 and $3.50**

EVERY WOMAN WHO WILL TAKE THE TIME TO LOOK AT OUR SUITS WILL GAIN MUCH VALUABLE KNOWLEDGE.

For here are models in so many different styles that no one can fail to be pleased.

WHIPCORDS and SERGES

In strikingly handsome models, tailored or trimmed; in black, navy, tan, gray and the two tone whipcords that are so much favored this season. Priced **$15, $18.50, $20**

Serge Coats at $12.50 With great wide collars, trimmed with the French one side effects; in black, navy and tan.

SUITS FOR GIRLS

Of from 12 to 15 years of age, especially designed; special patterns used that save alterations; smart touches that add beauty and youth. These suits solve the difficulty of dressing girls who want suits but object to a womanish looking one. Coats, too, on these same special patterns. Prices ..... **$7.98 to $15**

Credit NO MONEY DOWN Credit

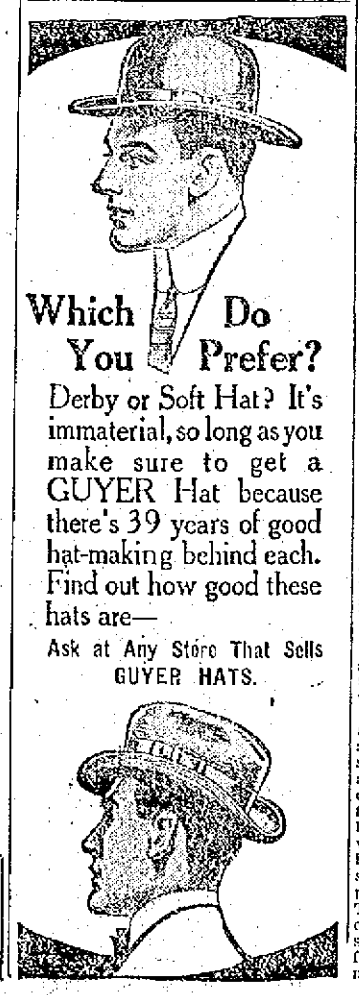

Which Do You Prefer?

Derby or Soft Hat? It's immaterial, so long as you make sure to get a GUYER Hat because there's 39 years of good hat-making behind each. Find out how good these hats are—

Ask at Any Store That Sells GUYER HATS.

LOWELL OPERA HOUSE

"The Passion Play," the first motion picture representation of scenes from the life of Christ to be given in this city, occupied the attention of audiences at the Opera House, yesterday afternoon and last evening.

The picture is one made by the firm of Pathe Freres of Paris, and has obtained worldwide recognition because of its faithful following of scriptural descriptions of scenes in the life of the great Master. Appropriate instrumental and vocal numbers are distributed through the production. John J. Dalton, a local tenor of repute, sings "The New Born King," "The Palms," "Calvary" and "The Holy City."

Beginning with "The Annunciation," in which the Angel Gabriel appears to the Virgin Mary, the films show successively Mary and Joseph at Bethlehem, the Wonderful Star, which the shepherds watch and follow; the following of the star, the birth of Christ and adoration of the wise men, the massacre of the innocent, the flight into Egypt and the rest at the fountain by the wayside.

The early life of the Saviour is shown in great detail. Jesus with the doctors expounding knotty questions, the baptism of the Christ, the resurrection of the daughter of Jairus. The wedding feast at Cana was a striking picture, in which Christ is seen turning the water into wine. Mary Magdalene at the feet of Jesus made a dramatic film. Jesus and the Samaritan, Christ walking on the waters, the raising of Lazarus, the transfiguration, Jesus entering Jerusalem on Palm Sunday brought the beholder up to the closing moments of the Saviour's life.

Perhaps the closing chapters are filled with the most moving touches of the entire production. The Last Supper, Jesus on the Mount of Olives, before Caiaphas, Peter's Denial of Christ, Jesus Before Pilate, Jesus Faints Under the Burden of the Cross, Calvary, Putting Christ on the Cross, Agony and Death of Christ, Taking Christ from the Cross, the Resurrection and the Ascension were shown.

Altogether five reels are required to show the various scenes in Christ's life. Two other pictures of different subjects are shown at the conclusion of the leading feature. The pictures will be shown twice daily today and tomorrow and merit very general attention. On Sunday there will be a complete change of subjects.

MERRIMACK SQUARE THEATRE

The weekly presentation by Our Stock company this week is a highly dramatic offering, written by Adele S. Burleson, wife of Congressman Burleson of Washington, D. C. It's the author's first play and it reflects in more ways than one, the artistic accomplishments possessed by the woman. It contains many dramatic developments, which are moulded together in a clever one-act play. Miss Constance Jackson, in the role of the telephone operator, is given rare opportunity to display her marked ability as an actress. Assisting her is Henry Fearing, a new member of the company who appears as "Steve Vickers," the miner. Mr. Fearing bids fair to become popular with the patrons of the theatre. His work throughout is very satisfactory. West LaFay, a Lowell boy, at one time associated with the Huntington-DeDeyn stock company of this city, is also included in the cast and his work is good. The staging of the piece is under the personal supervision of Kendal Weston.

Gorgalor Brothers, world's greatest sharpshooters, introduce many novel and interesting feats of marksmanship that are greatly appreciated by all. William Nickerson, singer and dancer is winning favor at all performances and Golden and Hughes are black-faced comedians whose work is very clever. The photo-plays for the last three days are among the best shown this season. The views of present-day events are also interesting. Tonight the Merrimack Square concert orchestra, Phil M. Lederman, musical director, will feature selections from the opera "Lucia Di Lammermoor." Next week's bill will contain many good features. Watch for the advertisement in tomorrow's issue. Box office telephone 2053.

THEATRE VOYONS

The new series of Durbar pictures shown at the Theatre Voyons today is of great interest and should be seen by everyone. Not only do they give an excellent view of King George and Queen Mary but they show many incidents before and after the Durbar that are most interesting. For instance, the Durbar review where thousands of troops are massed in a solid body extending as far as the eye can see, infantry, calvary, lancers, artillery and most interesting of all a camel corps. The other pictures are exceptionally good, a vitagraph western dramatic is a strong attraction and a real funny comedy brings lots of laughs.

ACADEMY OF MUSIC

One of the big laugh-producers of the season is being presented on the last three days of this week at the Academy and is entitled "Ma! Look at Him!" Eddie Larose as the overgrown boy, continually gets into trouble with the colored servant and the situations arising therefrom are ludicrous in the extreme. Katherine Jennings' singing of "Fairy Moon" opened the show in a pleasing way and Clifton & Carson with a comedy sketch including a stuffed dog and some clever costuming brought plenty of applause. The illustrated songs had the audience singing and the motion pictures were new to the patrons.

If you want help at home or in your business, try The Sun "Want" column.

Woman Finally Recovers From Nervous Breakdown

Impoverished nerves destroy many people before their time. Often before a sufferer realizes what the trouble is, he is on the verge of a complete nervous breakdown. It is of the utmost importance to keep your nervous system in good condition, as the nerves are the source of all bodily power. Mrs. Anna Kounz, 211 Mechanic St., Pueblo, Colo., says:

"For many years I suffered from nervous prostration; I was unable to do any house work and doctors failed to help me. Remedies I tried from druggists did not do me a particle of good. A neighbor told my husband about

Dr. Miles' Nervine

and he procured a bottle. After the first few doses I showed a marked improvement and after taking two bottles I was entirely cured. I have been perfectly well for years and cannot praise Dr. Miles' Nervine too highly."

If you are troubled with loss of appetite, poor digestion, weakness, inability to sleep; if you are in a general run down condition and unable to bear your part of the daily grind of life, you need something to strengthen your nerves. You may not realize what is the matter with you, but that is no reason why you should delay treatment.

Dr. Miles' Nervine

has proven its value in nervous disorders for thirty years, and merits a trial, no matter how many other remedies have failed to help you.

Sold by all druggists. If first bottle fails to benefit your money is returned. MILES MEDICAL CO., Elkhart, Ind.

GAMBLING ELEMENT

SUCCEEDED IN DEFEATING GOV. POTHIER'S BILL

PROVIDENCE, R. I., March 28.—Governor Pothier and the republican organization were defeated today in their effort to carry out one of the election pledges of the party by passing a bill for a state police. The bill was lost by a vote of 40 to 26. The action is looked upon as a victory for the so-called gambling element in the state, representatives of which have been in the house lobbies for several days. The governor recently began a crusade against gambling in the towns outside of this city.

B. F. Keith's THEATRE

WEEK OF MARCH 25

"SWEETHEARTS"
Delightful Old Comedy Charmingly Given by Mr. and Mrs. Connolly

"THE SUFFRAGET"
Made to Cause Laughter

"MODELS OF JARDIN DE PARIS"
Girls—Song—Fun

THE DE MARCOS
World's Best Ring Performers

AND
Layine & Bennett, Joyce and Donnelly, Braddock & Leighton and Sadie Fondelier.

A Big Pleasing Show

Merrimack Square THEATRE

The Home of Wholesome Shows

"Hello! Then the Deluge"
Presented by OUR STOCK CO.

GORGALOR BROTHERS
World's Greatest Sharpshooters

GOLDEN and HUGHES
WILLIAM NICKERSON
PHOTO PLAYS

Friday Night—Selections from the opera "Lucia Di Lammermoor," given by the Merrimack Sq. Theatre Concert Orchestra.

PEOPLE'S CLUB FREE COURSE

WEDNESDAY, MARCH 27
Runels Building, Merrimack Square. Illustrated lecture by Mrs. A. M. Paxson. Subject:
"A SUMMER IN EUROPE"
Doors open 7.15. Lecture 8. Elevator. All invited.

Lowell Opera House

Julius Cohn, Prop. and Mgr.

Three Days Commencing Thursday, March 28, Afternoon and Evening. The Original Pathe Production OF THE

PASSION PLAY

Fascinating, Sublime. Life Size Pictures of the Life of Christ
Prices: Mat., 10c. Night, 10c and 20c.
ALL NEW PROGRAM SUNDAY

Big League Scout Has Hard Time

EVERYBODY has his troubles, but Scout Irwin of the New York Americans thinks a big league scout has more than his share.

"To begin with," said Irwin, "it seems sometimes that scouting for a baseball club is nothing but travel. I saw somewhere the other day a detailed statement showing that Bobby Lowe, the Detroit scout, traveled over 20,000 miles last year looking for new material, and I guess my itinerary was just as long. That is the principal disagreeable feature of the work.

"There are various ways of looking for good ball players. Some scouts wander around trusting to luck to locate good men. Others content themselves with paying big sums for star performers. Charley Murphy of Chicago locates candidates by sending hundreds of circular letters to small club owners, sporting editors and fans generally all over the country, asking them to furnish him with the names of players who might prove of value to his team.

"The system that Mr. Farrell and I think the best, however, and which I use, is to go through all the leagues, from the little 'city' leagues up, with no particular player in mind, but sizing them all up impartially. Having been in baseball a great many years, I am usually able to tell whether a man has the goods, even though he may have glaring faults, which to the fans make him seem an ordinary player.

"Watching a game I frequently see such a man. His position may be wrong. He may not run properly or effectively cover his position, but if he looks as though he might learn (some never can, you know) I go to him after the game and tell him how he might improve his work. Usually ball players on the small teams have faults, because they never were told that there was anything the matter with their playing. When the trouble is pointed out, however, they usually try to correct their style.

"After giving such a man a couple of lessons I go away for a few weeks, and upon my return if I see the player has corrected his style and his work is improving I watch further. If, on the other hand, I find one playing just the same as before I move on to the next stop and begin all over again.

"Most scouts do not average a new player a year, so there is some truth in the assertion that if a scout succeeds in landing and developing one big star during his career his record is looked upon as a good one. Sometimes it takes a scout a long time to get what he is after. Pittsburgh tried for twelve years to get a good first baseman. It took the St. Louis Americans ten years to get a satisfactory third sacker. Detroit had six men scouting last year, and they didn't get one really good player."

M'GRAW CALLS DOWN YOUNGSTER FOR THROWING HIS ARM OUT.

"CUT out that speed and curve ball throwing for the present," yelled McGraw to Pitcher Munsell, a Texas recruit, at Marlin Springs recently.

"I know what I'm doing," spitefully replied the young rookie. "My arm is all right."

"I think you're crazy," retorted McGraw. "It's a cinch you'll never learn." Munsell drew his release. In order to pitch shutout ball for three innings Munsell deliberately violated one of the cardinal rules to protect young pitchers in the spring.

HOW WILL OUR DIAMOND STARS FARE THIS SEASON?

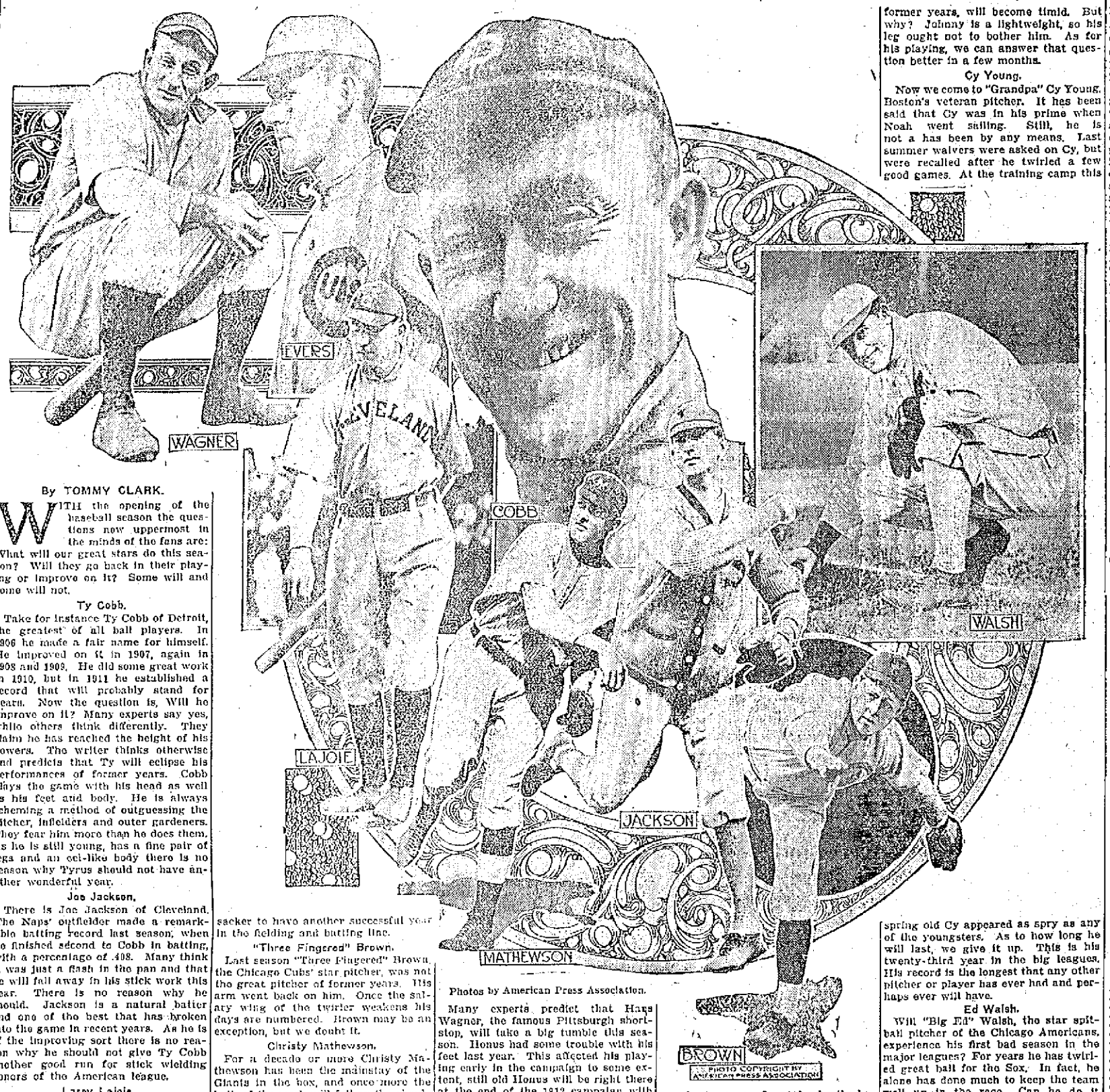

By TOMMY CLARK.

WITH the opening of the baseball season the questions now uppermost in the minds of the fans are: What will our great stars do this season? Will they go back in their playing or improve on it? Some will and some will not.

Ty Cobb.

Take for instance Ty Cobb of Detroit, the greatest of all ball players. In 1906 he made a fair name for himself. He improved on it in 1907, again in 1908 and 1909. He did some great work in 1910, but in 1911 he established a record that will probably stand for years. Now the question is, Will he improve on it? Many experts say yes, while others think differently. They claim he has reached the height of his powers. The writer thinks otherwise and predicts that Ty will eclipse his performances of former years. Cobb plays the game with his head as well as his feet and body. He is always scheming a method of outguessing the pitcher, infielders and outer gardeners. They fear him more than he does them. As he is still young, has a fine pair of legs and an eel-like body there is no reason why Tyrus should not have another wonderful year.

Joe Jackson.

There is Joe Jackson of Cleveland. The Naps' outfielder made a remarkable batting record last season, when he finished second to Cobb in batting, with a percentage of .408. Many think it was just a flash in the pan and that he will fall away in his stick work this year. There is no reason why he should. Jackson is a natural batter and one of the best that has broken into the game in recent years. As he is of the improving sort there is no reason why he should not give Ty Cobb another good run for stick wielding honors of the American league.

Larry Lajoie.

How about Larry Lajoie? In 1911 he played great ball and hit as well as ever he did. About the only thing that would dim Larry's playing or stick work is his eye, and at present there is nothing the matter with his optics, so we may expect the Cleveland second sacker to have another successful year in the fielding and batting line.

"Three Fingered" Brown.

Last season "Three Fingered" Brown, the Chicago Cubs' star pitcher, was not the great pitcher of former years. His arm went back on him. Once the salary wing of the twirler weakens his days are numbered. Brown may be an exception, but we doubt it.

Christy Mathewson.

For a decade or more Christy Mathewson has been the mainstay of the Giants in the box, and once more the bulk of the work will fall on the shoulders of the veteran. Is he equal to the task? Once more we say yes. While perhaps he is not as good as he was two or three years ago, he is still able to deliver a first class article of ball. If Matty falls down it means that the Giants will tumble.

Photos by American Press Association.

Many experts predict that Hans Wagner, the famous Pittsburgh shortstop, will take a big tumble this season. Honus had some trouble with his feet last year. This affected his playing early in the campaign to some extent, still old Honus will be right there at the end of the 1912 campaign with bells on. He led the National league in batting last year, so there is no reason to believe that he will not do it again or come pretty close to it.

Johnny Evers.

Johnny Evers, the Chicago Cubs' great second sacker, will try to do the comeback stunt. In 1910, shortly before the world series, he broke his leg. And last year he experienced a nervous breakdown which kept him out of the game nearly all season. He is now in first class shape, and his return should strengthen the Cubs. It is the contention that Johnny, the little fighter of former years, will become timid. But why? Johnny is a lightweight, so his leg ought not to bother him. As for his playing, we can answer that question better in a few months.

Cy Young.

Now we come to "Grandpa" Cy Young, Boston's veteran pitcher. It has been said that Cy was in his prime when Noah went sailing. Still, he is not a has been by any means. Last summer waivers were asked on Cy, but were recalled after he twirled a few good games. At the training camp this spring old Cy appeared as spry as any of the youngsters. As to how long he will last, we give it up. This is his twenty-third year in the big leagues. His record is the longest that any other pitcher or player has ever had and perhaps ever will have.

Ed Walsh.

Will "Big Ed" Walsh, the star spitball pitcher of the Chicago Americans, experience his first bad season in the major leagues? For years he has twirled great ball for the Sox. In fact, he alone has done much to keep the team well up in the race. Can he do it again We say yes. Ed had a good year in 1911. Remember how he stood the Cub batters on their heads in the City series last fall? As he has an arm that seems to be made of steel we look to Walsh to perform the coming season as well as he ever did.

Inside Ball Is All Right Sometimes

"INSIDE baseball," of which the once famous Cubs were supposed to have a monopoly, is all right when it isn't too much so. Sometimes it goes clear through and is clinched on the other side. Ask Joe Kutina, the St. Louis Americans' first baseman—he knows.

"Last season inside baseball cost me $15 and one day's vacation," observed the most mammoth of the first basers and prospective catcher extraordinary of the St. Louis Browns. "We were playing a game in the South Michigan league, and the score was too close for comfort. We had a man on first and second when I hit one. The man from second scored, a play being made on him at the plate. The fellow from first went to third. I got to second.

"The catcher missed the man at the plate when he slid and threw to the second baseman to get me off the bag. The second baseman dropped the ball, and as the umpire picked up his broom to sweep the plate the ball fell into my lap. I tossed it into right field, as I observed the umpire's back was turned.

"Just then the coacher at third set up a howl for the runner there to go, and he did. I scored too. You can imagine the howl that followed.

"'I didn't see what happened,' said the umpire, 'but you, Kutina, go back to second, and the other fellow goes back to third.'

"'Not much,' I roared, in just as big a voice, 'the ball rolled to right field.'

"'Yes,' replied the umpire, 'but who rolled it there?'

"Of course the umpire got the inside dope after the game and reported it to the club president. I was fined $15 and suspended indefinitely, which happened to be only one day. Inside baseball is all right, but too far inside is bad."

TOOK DAVE ALTIZER SOME HOURS TO DRESS.

"I WAS watching a couple of the recruits dressing for the game," said Dick Egan in the Cincinnati Reds' training camp at Columbus, Ga., "and noticed, with pleasure and appreciation, that they took only a few minutes to get into their regalia of battle. You see, I used to room with Dave Altizer, and when Dave prepared for war I would have time to shave, take a nap, go out to lunch, read the morning papers and buy a suit of clothes; then I could come back and find Dave still dressing. Dave was a wholehearted and conscientious fellow. What he did he did with all his soul and all his energy. That went when he was playing ball, and also when he was merely getting ready to play ball.

"When Dave dressed for battle he wound himself round and round with many yards of tape that gave a sort of foundation for the superstructure. Then he circled himself with half a mile of flannel. Next he put on heavy underwear. Then he would array himself in his uniform. Over the shirt he put a sweater, and wound up the costuming with a vest. Ever see Dave's vest? You could hear it approaching—and Dave even wore that vest in league games. When Mr. Altizer was complete he was like some grand old knight of the middle ages in full armor. Believe me, he was a great Dave. Too bad he didn't stick to fast company, for he was a good ball player, sincere and loyal, and one of the finest chaps imaginable."

INTERESTING FIGHTS FOR PENNANTS ANTICIPATED IN THE BIG LEAGUES

By TOMMY CLARK.

"PLAY BALL!" That magic call will resound over eight major league ball parks April 11. On this date the National and American leagues will inaugurate the active baseball season. It would not be overworking the annual prophecy to say that this will be the most prosperous year in the history of the game both artistically and financially. The standard of play is bound to be better than that of previous

Photo by American Press Association.

CLARKE GRIFFITH.

years, for it is a well known fact that ball players, like a favorite beverage, improve with age.

Another reason why the two major league races for the pennants should be interesting is that eight teams have new leaders. In the American five clubs have new pilots, and at least two of them—Cleveland and New York—are expected to make trouble for Connie Mack's world's champion Athletics. Boston, under new management from top to bottom, also may be expected to show improvement, and Chicago has a good chance. Washington may show up better than in two previous campaigns, but the Senators cannot be considered pennant contenders.

It is difficult to say what new American league manager has the best chance to be a factor in the struggle for the bunting, but many experts rather favor Harry Davis of Cleveland. In Joe Jackson Harry has a batting, base running and fielding star who bids fair to make Tyrus Cobb extend himself to maintain a position at the top. The Naps also have a brilliant pitching staff and, generally speaking, a good baseball machine which should develop during 1912. It seems to be up to Davis, and he seems to be the best man to tackle the job.

Wolverton takes charge of a team that has several individual stars—particularly Hal Chase—and probably the best pitching quartet in the American league. There is no question that the Highlanders have good material, and if Wolverton proves as successful in the big show as he was in the minor leagues New York cannot be left out of pennant calculations.

Two other new managers—Jake Stahl in Boston and Jimmy Callahan in Chicago—seem certain to make trouble. Boston has had a good ball club for several seasons, but a few bad trades and injuries to several players put the Sox out of the running for the pennant. Under a new leader the team should make things mighty interesting. Stahl will have the advice of Jimmy McAleer, formerly manager of the Washington club and considered one of the brainiest men in baseball. Jake knows the possibilities in Boston, for he was the star first baseman of the team in 1910. As a 1912 possibility Boston must probably be considered after New York.

Chicago is an uncertain proposition. Jimmy Callahan may surprise the knowing ones by keeping the White Sox in the race all season. His greatest job will be to strike the right combination of players.

Clark Griffith is the fifth new leader in the Ban Johnson circuit, but little can be expected of him. The material is not there, and the writer cannot see how Grif can possibly gather together a winning combination before 1914. St. Louis is not considered, because the team is in the process of unbuilding still.

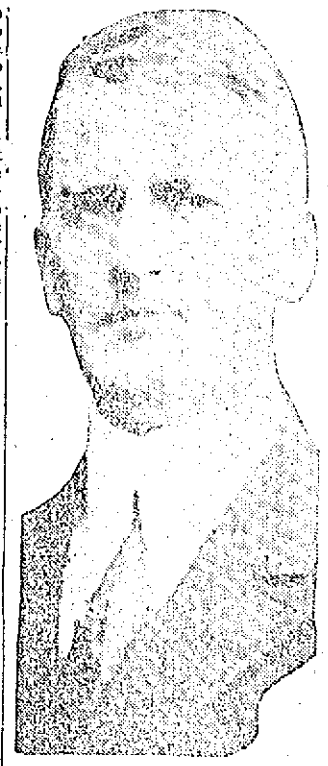

Photo by American Press Association.

HARRY WOLVERTON.

Detroit is an uncertainty. Many experts believe both Cleveland and New York and possibly Boston will beat out the Tigers. Ty Cobb told the writer many times after the 1911 failure that Jennings and all the Detroiters blamed it on the injury to Gainer, the young first baseman. They pointed to at least twenty games which Delahanty lost while playing the initial sack. However, the Tigers' pitching staff seems most likely to be the drawback.

Nothing need to be said about Mack's champions. They are the class of the American league and the world and ought to romp home with the pennant without trouble.

In the National league the two new managers are Hank O'Day, in Cincinnati, and Johnny Kling, in Boston. Neither has much chance for the pennant, although Hank seems to have the brighter prospects. In many ways the Reds are a good team, but there seems to have been a lack of winning spirit in the past, due largely to the peculiar conditions which exist in Cincinnati. Boston may develop, but hardly fast enough to be a pennant factor during 1912.

It is the managers who will start their third or fourth campaigns in the senior baseball organizations who are expected to make the big fight. Bresnahan, in St. Louis, is beginning his fourth season with good prospects. Dahlen of Brooklyn is a third year leader who may make some trouble.

Charley Dooin is the man who it is believed will be the successful manager in his third trial for the flag. The Phillies, with a superb pitching staff and a splendid fielding and batting team, are looked upon as the genuine "dark horses."

New York looks best of the three teams with veteran managers. McGraw drove his bunch through the 1911 season to victory, even though he did not have what the majority of the experts considered the best club in the National league. Even his worst enemies admire McGraw's managerial ability, and the Giants will always be dangerous in the senior league campaign so long as Mathewson is a winning pitcher and is aided by a couple of others.

Chicago and Pittsburgh are looked upon as about "all in." There are too many veterans, who are bound to go back sooner or later. Take Wagner, Leach and Clarke away from the Pirates and there is no pennant strength left. Clarke has announced his determination to quite active playing, but few think him serious. Suppose the Cubs were to lose Tinker and Sheckard, with Brown and other veteran pitchers. The three veterans named cannot go on forever.

However, we must admit that Clarke and Chance are managers who are possessed of baseball wisdom and can

Photo by American Press Association.

JOHNNY KLING.

scarcely be eliminated from the limit of possibilities during 1912, even if the veterans do go back.

From this distance it is hard to see how the National league race can be run by more than three or four clubs in the coming campaign. But surprises may happen where new managers and new players are stepping in.

Fred Clarke Cost Pittsburgh $100

BARNEY DREYFUSS paid John J. McCloskey $100 for Fred Clarke in 1894. "They come high these days, but we must have them," commented the Pirate wonder when he looked back eighteen years ago on Clarke, the juvenile beginner. "Fred came up from Savannah and played his first big league game against Philadelphia, with old Augie Weyhing pitching. Louisville had seven hits off Gus that day, and of these Fred Clarke had five. Fred had brought his little red "toothpick" bat with him from Savannah. Weyhing said the kid's five hits were all fluky accidents, but the next day Fred poled another one over the fence at Louisville for a home fun."

BALL PLAYERS WITH BRAINS BETTER THAN THOSE WITH RECORDS, SAYS MANAGER.

WHILE discussing baseball from a managerial angle Manager Tighe of Louisville says: "Take a team composed mostly of players who are always pulling off inside stuff and outguessing the enemy. It will generally make a good showing, in spite of the fact that the men are not heavy hitters. I will teach my boys to play inside ball and take all the chances possible. Grand stand or record players will not be tolerated. I want score producers and not athletes who are always watching their batting averages. I'm always for the man who is willing to learn and trying to outgeneral the other side. He will get the preference over the veteran who tries to intimidate the recruit on the field or in the clubhouse."

Larry Doyle Proved A Good Investment

LARRY DOYLE, captain of the Giants, is a graduate of the Springfield Three-I league club, the New York club paying $4,500 for his release a few years ago. He was a mighty good investment for the Springfield club, which had purchased him but half a season before. The previous year Springfield had turned a player over to Mattoon with the privilege of selecting in the fall any player it wanted in exchange. When it came time to make his selection Kinsella, the Springfield magnate, decided to choose a veteran pitcher. Belt, the owner of the Mattoon club, advised him differently.

"Take Doyle on my say so," said Belt, "and he will prove the best investment you ever made. He does not stand very well in the batting averages, but he's my best player."

Kinsella followed Belt's advice and cleaned up $4,500 in the middle of the following season.

OLD TIME PITCHERS WERE NOT PAMPERED

PITCHER GUS WEYHING was one of the links between the old order and the new. Gus worked eighty-six games in the box for Philadelphia one season without falling heir to a lame arm. And one day in a burst of confidence he unfolded the secret to us. "I worked eighty-six games then," reminisced Gus, "because I had to. There were only two pitchers on the staff. Now there are six of us, and I only have to work about thirty. I couldn't afford to carry a sore arm then. Now I can. I pitched seven straight games once, using as much speed and as many curves as most of them do now (which was eight years ago), without even a touch of soreness. If I had to work two in a row today, I'd roar like a sea lion. There isn't any doubt that three good pitchers should work out a season and do better work for it. And there isn't any doubt that half the present day injuries are overplayed and shouldn't keep a player out for fifteen minutes, much less from one to four weeks. There are a good many legitimate injuries, such as broken bones, but a big part of it is bunk." All of which is not so very distant from the broad pathway of truth. The best year Ed Walsh ever had was in 1908, when he worked in sixty-six games. Jack Chesbro's best year was in 1904, when he figured in over sixty games, with forty-one victories attached. Rube Marquard worked in forty-five games in 1911, forty of these being lumped in the last section of the race—and the Rube led the National league.

Leifield and Ames Hard Luck Pitchers

PAIR off "Lefty" Leifield with Leon Ames of the Giants and you have the two champion hard luck pitchers of the decade. In six years as a Pirate Leifield has won 103 games and lost eighty games. A great number of defeats came in some of his best pitched games. Last season "Lefty" dropped four games before he won even one, and those five contests were among his best of the year.

Leifield in the six years' period pitched sixty-one more games than Ames, but their relative tough luck is shown, Ames in the six years only pitched in 124 games, winning sixty-seven and losing fifty-seven. Leifield and Ames in those years generally lodged together in the pitching records.

FAILED TO COMPLY

Two Parties Overlooked Requirements of Law

TO GET A PLACE ON STATE BALLOT

Commissioners Brown and Cummings Out in the Rain Viewing Streets Where Pole Locations Are Asked For

Neither the state committee of the democratic progressive party, nor the socialist party gave to the secretary of the commonwealth, on or before the third Monday in March, a notice of the number of delegates to be elected, as required by law, and just for that neither of these parties will be entitled to take part in the primaries to be held April 30.

Such is the gist of a circular received by City Clerk Stephen Flynn from Albert P. Langtry, secretary of the commonwealth, and the secretary states that only ballots for democrats and republicans will be supplied. The color of the official ballots for the primaries will be as follows: Democrat, salmon; republican, light blue.

Petitions Investigated

This forenoon, in the teeming rain, Commissioners Brown and Cummings, to whom were referred petitions of the Lowell Electric Light corporation and N. E. T. & T. Co., went a-viewing in order to be able to supply the necessary information relative to the petitions at the meeting of the municipal council to be held tomorrow forenoon. The streets visited by the two commissioners included Middlesex, Saunders, Suffolk, Hanover, Broadway and Mt. Vernon, where the Electric Light company asks permission to attach its wires to the poles of the telephone company, and Carlisle street, where the telephone company asks permission to attach its wires to the poles of the Electric Light company. Commissioners Brown and Cummings will make their recommendations to the full board tomorrow.

Engineer's Estimate

Commissioner Brown has instructed City Civil Engineer Kearney to submit, in the future, to the municipal council an estimate of cost for all work connected with streets, sewers, etc., when appropriations for such work are asked for. The engineer's estimate will go to the council appended to the commissioner's report.

Assessors Get Busy

The assistant assessors will start out on Monday next and any of the 6300 ladies who voted at the last election may look for a caller sometime during the week and the assistant assessors hope they will not be mistaken for book agents and have the doors slammed in their faces. It is necessary for them to call and ascertain if you, fair lady, desire to remain upon the check list.

Marriage Intentions

The following marriage intentions have been recorded at the city clerk's office since the last were published:

William H. Smith, 23, produce dealer, 216 Mt. Hope street, and Margaret G. Collins, 23, operative, 831 Moody street.

Jewell E. Cates, (widowed) 43, lumberman, E. Machias, Me., and Sarah Maker, 36, housekeeper, 124 Mt. Hope street.

MALTA ARRESTED

HE IS CHARGED WITH MAKING BAD MONEY

BOSTON, March 29.—Samuel Malta, 22 years old and married, of 82 Leyden street, East Boston, was arrested last night by Special Officer Patrick J. Fitzgerald of the East Boston station on charge of making, having in his possession and passing counterfeit money.

His wife, Mrs. Jennie Malta, who is only 17 years old, was arrested at the same time. Mrs. Malta was booked on the charge of having counterfeit money in her possession.

At his apartments in Leyden street the police and secret service inspectors who have been following Malta, assert that he had the paraphernalia for making counterfeit nickels, dimes and quarters.

Right now is the time to look our properties over. If you are going to buy, don't delay another day.

Our Specialties

"LOWELL HIGHLANDS," Rhodora, Wedge, Fairfax, Lura, Ruth, Fairfield, Parker Streets, and Highland Ave. Land around the HIGHLAND Club House, Stevens, Harvard, Middlesex, Troy Streets and Putnam Avenue. CENTRALVILLE HEIGHTS Tenth, Llewellyn, Munroe, Richards Streets, on top of Christian Hill. We shall offer for sale the most desirable part of Centralville on Saturday, April 13, at 2 P. M. Watch out for our advertisement in the papers.

"Your Satisfaction is Our Success."

Eugene G. Russell

A LIVE REAL ESTATE BROKER IN A LIVE CITY. REAL ESTATE AND ALL KINDS OF INSURANCE.

407 Middlesex St.

Established 1899—23 years in the same office.

Rummage Sale

FRIDAY AND SATURDAY MARCH 29TH AND 30TH

183 Middlesex Street

Opposite South

FURNITURE AND CLOTHING

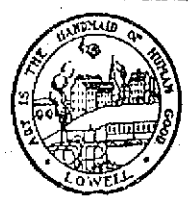

DOG Licenses

Due April 1. Now ready at city clerk's office. Fine $15 for keeping unlicensed dog.

STEPHEN FLYNN, City Clerk.

WANTED

TO RENT A LARGE SAFE. C. S. COBURN CO.,

91 MARKET STREET

FOR SALE

REAL ESTATE

In all parts of the city on easy terms.

APPLY 468 CENTRAL ST.

J. H. ROGERS, Optician

EYES EXAMINED

7 Merrimack st., over Transfer station. Glasses made and repaired. All work guaranteed. Lowest prices.

THE SUN'S DAILY PICTURE PUZZLE

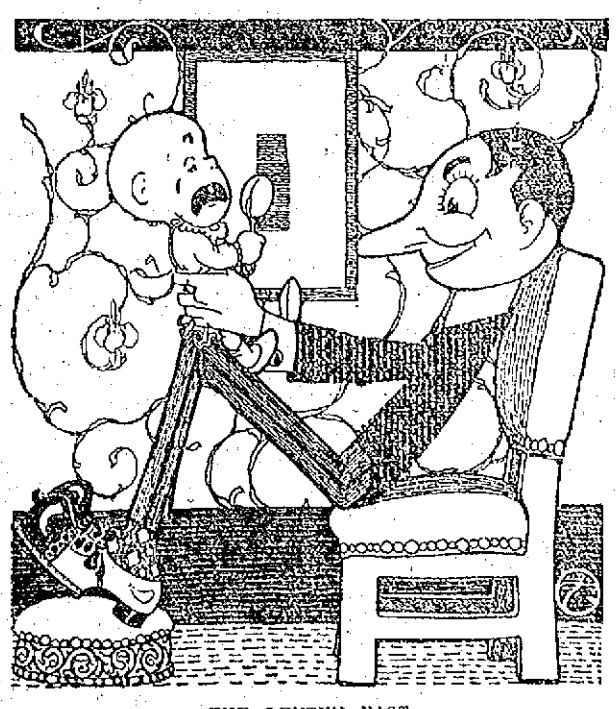

THE LENTEN FAST.

Kitty but very seldom misses
Chapel services in Lent,
While in seasons such as this is
I must bide at home content.

Yet for one or two things, maybe
Kitty will credit me—at last
I have learned to hold the baby
And likewise the Lenten fast.

Where is his wife?

ANSWER TO YESTERDAY'S PUZZLE.

Upside down, Between two.

A LITTLE NONSENSE

RETORT SARCASTIC.

"Now, remember, Willie, it hurts me more than you."

"Well, for an ordinary human being, you can stand more punishment without yellin' than anybody I ever saw.

SO SAYS PA.

"Say, pa, what is Paris green?"

"The average American tourist in France, my son."

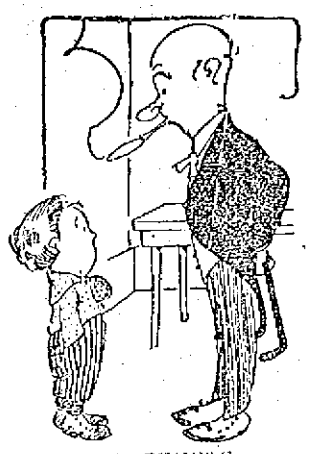

A GOOD EXAMPLE.

"Say, pop, what is moral courage?"

"It is the sort of courage, my son, that enables a man who has had a bum meal in a swell cafe to go out without tipping the waiter."

REAL SCOUTING.

"Son, I hear you have joined the Boy Scout movement."

"Yep."

"Well, suppose you scout ahead and see if my wife is sitting up for me."

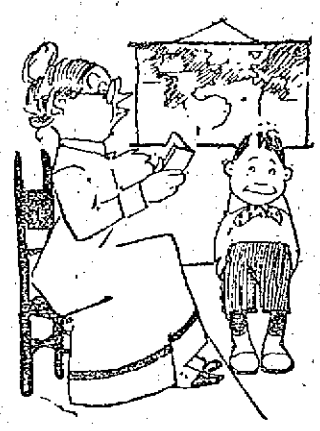

OF COURSE.

Teacher—The burglar leaped through the window as the detective entered the room. How would you punctuate that sentence?

Bright Scholar—Make a dash after the burglar.

MODERN VERSION.

Teacher—The poem we have just read speaks of the "buttressed walls." Mamesie, can you tell me what a buttress is?

Mamesie—Yes'm, it's a girl or lady what butts in.

PHOTO FINISHING

DEVELOPING AND PRINTING—Special for Saturday, March 30th: Prints, No. 2 Brownie, size 2¼x3¼, 2c each; No. 2A Brownie; No. 3 Brownie, 3¼x3¼, 3¼x4¼ size, 3c each; 4x5, No. 3A, 3¼x5½ size, 4c each. Unless this adv. is presented with order, regular prices will be charged. Will Rounds, 137 Merrimack st.

PHOTOGRAPHIC ENLARGEMENTS—Special for Saturday, March 30th: Enlargements, 8x10 size, from any of your films or plates, 37c each, or 3 for $1.00 with this adv. (Regular price 65c each.) Will Rounds, 137 Merrimack st.

TO LET

4-Room Tenement, month $6
7-Room Tenement, month $8
5-Room Tenement, month $9
7-Room Tenem't, month $15

These tenements are all newly painted, papered and whitewashed and are located at 120 Charles street, 5 minutes from Merrimack square. Keys at 114 Charles street.

FOR SALE

3½ miles from Lowell, 30 acre farm, good buildings. Price $2200.

In Belvidere, 8-room house, with improvements, large lot of land. Price $2200.

On car line, in Dracut, 5 acre place, 9-room house, large barn, lots of fruit. At the right price.

On Varnum avenue, good 8-room house, barn, large lot of land with fruit.

Near Kirk street, fine 16-room house with all improvements for less than assessed value.

9 acre place with buildings, horse, cow, 50 hens, all farming tools, wagon and harness.

G. L. HUBBARD, 26 Hunels Building

WANTED

100,000 Tobacco Tags

30 cents per 100. Mayo's, Old Honesty, Spear Head, Master Workman, Sickel, Whist, Jolly Tar. Horse Shoe Tags 25 Cents Per 100 CARR'S POOL PARLOR, 98 Gorham St., near postoffice. Tel. 2183-3.

WE WILL PAPER ROOMS FOR **$2.00**

And furnish the wall paper. Dealer in wall papers at very lowest prices, also paper hangings, whitewashing, painting. Estimates given on large or small jobs. All work guaranteed. MAX GOLDSTEIN'S NEW PAINT STORE 155 Chelmsford St. Tel. 2807-1

City, Village and Country Property, Investments, Hotels, Etc.

C. W. Johnson & Son

Houghton, Plain and Parker Sts. Phone 3030

Rooms Papered for $2

We will furnish the wall paper and border to match and send first class paper hanger to hang the same for $2 per room. Free samples of wall paper on request. Painting in all its branches, and whitewashing.

BAKER'S The New Racket

363 Middlesex St. 610 Merrimack St. Telephone 2104

SPECIAL NOTICES

DENTIST WILL EXCHANGE DENTAL work for kitchen range, printing cabinet making electric wiring or tailoring. Address Box D., Sun Office.

NOW IS THE TIME OF YEAR TO burn wood. I always have a good supply of cord wood of all kinds for sale. A. A. Brown, 73 Inland st. Tel. 2320.

LADIES' AND GENTS' CLOTHING cleaned and pressed scientifically, at moderate rates. Frank Goralink, 55 White st., opposite Brady's saloon. 110 Chelmsford st.

PAPER HANGING, PAINTING AND whitewashing. Rooms papered $1.50 up, including paper. Painting $1.25 up. Ceilings whitewashed, 25c up. Work guaranteed. John J. Hayden & Sons, 25 Cady st.

BENTS NO. 1 KILLS LICE ON children. Excellent for browntail moth itching, ivy poison, hives, mange, salt rheum, falling hair. 25 cents at Falls & Burkinshaw's.

LIMBURG CO., CHIMNEY EXPERTS—Chimneys swept and repaired. Residence 1128 Bridge st. Tel. 946.

THE SUN IN BOSTON—THE SUN IS on sale every day at both news stands of the Union station in Boston. Don't forget this when taking your train for Lowell.

MISCELLANEOUS

COUNTRY BUTTER—ONE PINT of milk makes one pound of butter with our machine. Come and see it. 9 Pihl st.

WORLD FAMOUS CLAIRVOYANT and palmist, reveals the most remarkable revelations of past, present and future. Tells you all about your love affairs. 53 John st., cor. Paige.

DRINK GLORIA FOR HEALTH. Sold everywhere.

SITUATIONS WANTED

SITUATION WANTED BY MIDDLE aged woman, at light housework; or care for invalid or old gentleman. Address N., Sun Office.

LOST AND FOUND

ONE OF MOORE'S GOLD FOUNTAIN pens left on desk at post office. Finder will be rewarded at 526 Moody st.

BUNCH OF KEYS LOST NEAR Northern depot, Thursday morning. Reward for return to 147 Hale st.

GOLD LOCKET AND CHAIN WITH monogram A. R. C., lost Saturday evening, between Knox's 5 and 10c store and Concord st., by way of Central and Church sts. Return to 178 Concord st. and receive reward.

LARGE BUNCH OF KEYS WERE taken by mistake Wednesday, March 20, from Chalifoux's store. Reward for return of same to above store.

POCKETBOOK LOST SUNDAY, CONTAINING gold-wired amethyst rosary, between Willow street and Immaculate Conception church. Return to 66 Willow st.

SCOTCH COLLIE DOG FOUND. Owner can have same by proving property and paying for this advertisement at 133 Pleasant st., Navy Yard.

SUM OF MONEY FOUND. OWNER may have by calling at 751 Broadway, proving property and paying for this adv.

THREE BARGAINS

NEAR TENTH STREET

8 min. walk to Merrimack sq. 2 ten. house, 5 rooms each ten.; rental of $276 year. Cem. cellar. Price very low at

$2500

NEAR MT. VERNON STREET

Substantially built 7-room house; bath, furnace, hardwood floors, corner lot, near car line.

$2800

NEAR DAVIS SQUARE

2 ten. house, 5 rooms each ten.; 6050 feet land; barn; rents $300 yearly. $100 down.

$2200

Abel R. Campbell

417 Middlesex Street, Cor. Thorndike.

WOOD! WOOD! WOOD!

Now is the season to burn wood. I have 3000 cords of dry seasoned wood of all kinds ready for immediate delivery. Price from $3 per cord up to $6. No order too large. JOHN Brady, 155 Church St. Tel. 975.

TO LET

HOUSE OF 10 ROOMS TO LET IN Belvidere; hot and cold water and bath and gas. Apply 168 Central st.

STORE ON MIDDLESEX ST., TO let; suitable for a furniture store or shooting gallery. Apply 468 Central st.

FLAT TO LET AT COR. WEST Sixth and Jewett sts. 6 rooms, pantry, bath, set tubs, hot and cold water, open plumbing, furnace heat. Apply 206 Middlesex st. Tel. 2231-12.

TENEMENT OF FIVE ROOMS TO let at 66 Chambers st. Rent reasonable. Apply on premises or 33 North street.

FURNISHED ROOMS TO LET; ALSO rooms for light housekeeping. Apply Hoffman House, 357 Central st.

FURNISHED FRONT ROOM TO LET at 151 Smith st.

6-ROOM TENEMENT TO LET AT 12 Cady st.

PLEASANT, SUNNY 5-ROOM FLAT to let, to man and wife; toilet and shed same floor; gas; handy to mills. No. 25 Fulton st.; price $2.25 per week. Apply 276 Westford st.

7-ROOM FLAT TO LET, LOW RENT, $2.50; 6-room flat, $2; 4-room flat, $1.60, at 129 and 149 Cushing st. 4-room flat, 58 Elm st., $1.75. Inquire Jos. Flynn, 71 Chapel st.

UPSTAIRS TENEMENT OF NINE rooms to let, with set tubs, hot water, bath and pantry, at 23 Lombard st.

BOSTON STYLE APARTMENT TO let, best 7 rooms and den, modern, hardwood floors, fire place; $30 per month. Burton H. Wiggin, 1010 Middlesex st.

8-ROOM TENEMENT TO LET; $3; also 4-rooms, $1.75 per week; 5 minutes' walk from post office. Inquire Room 13, Central block.

TENEMENT OF 7 ROOMS TO LET; hot and cold water; set tubs; hot water heat; 5 minutes' walk from square. Apply 133 Stackpole st.

5-ROOM TENEMENTS TO LET; COR. Agawam and Gridin sts. Just been remodeled; up to date; $2.50 and $2.75 per week. Inquire of Greenwood Bros. or O. O. Greenwood, 180 Hale st. Tel. 3615-1 or 835-13.

MODERN 5-ROOM FLAT, BATH AND pantry, will be let to small family, at 7 Carter st., within 5 minutes' walk of U. S. Bunting Co., Lowell Bleachery, Federal Shoe Co. $13 per month. Inquire on premises.

COTTAGE OF 7 ROOMS WITH bath, gas, 6000 feet of land and hen house, to let, or for sale, on very easy terms. Inquire 50 Leo st., or telephone 3428-1.

4-ROOM COTTAGE WITH GAS AND city water, to let, also lot of land for a garden. 5 minutes' ride from postoffice; rent $6.50 month. Apply 168 Central st.

LOWER FLAT OF 5 LARGE ROOMS, to let, in Belvidere; bath, pantry, electric light, steam, first class. Apply 389 High st.

FURNISHED ROOMS TO LET; steam heat, gas; $1 per week up. Mrs. McMillan, Gallagher House, William street.

STORE AND 3-ROOM TENEMENT to let at 363 Lawrence st. Rent $2.00. Inquire at 321 Lawrence st.

FOUR TENEMENTS AT 145 CUSHING st. and two at 58 Elm st., to let cheap; 4, 6 and 7 rooms each. Inquire Jos. Flynn, 71 Chapel st.

SUNNY 7-ROOM TENEMENT TO let, near Coral st. and Westford st.; $18 per month. Apply Eugene G. Russell, 407 Middlesex st.

4500 FEET OF FLOOR SPACE, SUITable for paint shop, carpenter shop or for storage, to let, on Middlesex st., over the Maxwell-Mackenzie garage. $28 to $36 Middlesex st. Apply Eugene G. Russell, 407 Middlesex st.

BARN NEAR DEPOT, TO LET; 3 stalls and ample carriage room. Apply Eugene G. Russell, 407 Middlesex street.

NOTICE

We will locate our premium department and furniture store at 92 Gorham st., now occupied by the Ostroff & Souza Co., about April 1st. Our premium department will be separated from our pool and tobacco store. We will carry a sample line of furniture and save you money by doing business this way. We have just ten drop-head sewing machines at the present time, at $15.00.

Carr's, 98 Gorham St.

NEAR POST OFFICE

If you want help at home or in your business, try The Sun "Want" column.

HELP WANTED

SEND NO MONEY—JUST SAY "tell me how to make $5 daily in spare time." Passumpsic Supply Co., Dept. 13, Box 12, Lyndonville, Vt.

SALESMEN WANTED, LOCAL OR traveling to sell fireproof safes to business men. Experience unnecessary. Quick sales. Big commissions. Alpine Safe Co., Cincinnati.

SECOND HAND RIGHT HAND ratchet stock, wanted; with or without die, to thread one and one-half pipe. Address with price, and where it may be seen. Address T., Sun Office.

BOYS WANTED FROM GRAMMAR or high school to deliver Saturday Evening Post on routes in Centralville, Belvidere and Highlands. Good pay. No interference with school duties. Apply to E. M. Loveland at Dan Emery's paper store, 351 Middlesex st., any hour, today and Saturday.

GOOD EXPERIENCED HOUSE GIRL or woman wanted. Apply at 155 Chelmsford st.

GIRL TO DO GENERAL HOUSEwork wanted, in a private family. Wages $5 per week. Apply at The Sun Office.

FOUR FARMHANDS WANTED, also female spinners, twisters, jack spooters and spreader tenders, dandy covers on worsted work. City Employment Office, 53 Central st., room 28. Tel. 2698.

YOUNG MEN WANTED TO LEARN to be chauffeurs and repair men. Instruction given here in Lowell. Demand for these trained men cannot be supplied. The work is pleasant and out of doors. We give a complete course in driving and repairing that will enable any man to hold the best position to be had. Day and evening classes. Private driving lessons given to anyone desiring same. For particulars, etc., apply to P. O. Box 934, Lowell, Mass.

THREE OR FOUR GOOD INSPECtors wanted on mercerized cotton piece goods. Bonus system, $18 to $22 per week. New Bedford & Agawam Finishing Co., East Wareham, Mass.

AUTOMOBILE AGENTS—I WANT local agents in every county in the United States to handle a popular priced line of automobiles. A good name and reputation for integrity counts more with us than money or experience. If you have $300 and can furnish bond you can procure the agency for our high grade car and we will furnish you with demonstrator. For full particulars address R. R. Minton, Sales Manager, Box 55, Milwaukee, Wisconsin.

FOR WOMEN ONLY—MARRIED ladies, widows, earn good salary. Promotion and field manager position to earnest workers. Write for territory. Sanitary Instrument Co., Meadville, Pa.

FOUR NIGGERHEAD OPERATORS wanted on ladies welt work. Apply to Mr. Joyce at Dodge Bros., Newburyport, Mass.

WORSTED DRAWING ROOM HELP wanted. Worsted twisters and spinners. Apply Hillsborough Mills, Wilton, N. H.

AGENTS SEND FOR FREE SAMPLE and details. Something new and good. Quick sales. Big profits. Easy, pleasant employment. W. J. Stevens, 771 East 13th st., Brooklyn, N. Y.

NO EXPERIENCE NECESSARY TO make $5 to $25 daily with our specialty. Particulars free. Write today. Westboro Specialty Co., 9 South st., Westboro, Mass.

COAT MAKERS WANTED. APPLY Pepin, the Tailor, 19 Thorndike st.

TWO RELIABLE AGENTS WANTed, $50 per week, to work in Middlesex county, with guaranteed perfection, self-heating flat iron, 1911 patent. The Blakeney Co-operative Co., Fall Village, Conn.

MEN WANTED TO LEARN THE automobile business; road driving and repairing. Send stamp for particulars. New England Auto School, 509 Tremont st., Boston, Mass.

RAILWAY MAIL CLERKS WANTed. $90 month. Lowell examinations May 4th. Preparation free. Franklin Institute, Dept. 155 N., Rochester, N. Y.

WANTED FOR U. S. ARMY—ABLEbodied unmarried men, between ages of 18 and 35; citizens of United States, of good character and temperate habits, who can speak, read and write the English language. For information apply to Recruiting Officer, 169 Middlesex st., Lowell, Mass.

WANTED

French Canadian twisters, winders and weavers on woolen goods. Apply Hussner Employment Bureau, 77 Franklin St., Lawrence, Mass.

Stenographer Wanted

Oliver machine. Apply 10 a. m. to 12 m., 2 to 3 p. m. Brookside Worsted Mills, Brookside, Mass.

Weavers WANTED

At once. Apply Talbot Mills, North Billerica, Mass.

PHOTOS FOR EASTER

Great reduction in prices. Cabinet photos, $1, $1.50 and $2 per dozen. We also make post cards, 75c per dozen. All work guaranteed to give perfect satisfaction. J. Champlin, Photo Artist, 737 Aiken st., cor. Lakeview ave., Lowell, Mass.

FREE TO THE SICK

It matters not the name of the disease you are suffering with, how many Physicians you have taken treatment with, do not be discouraged. DR. TEMPLE'S TREATMENT WILL CURE YOU.

All Blood, Nerve and Rectal Diseases, Acute and Chronic Blood Diseases of Men and Women. Hydrocele, Varicocele, Stricture, Prostatitis, Piles, Fistula, Fissures, Ulcers and all Rectal Diseases Without the Use of the Knife. Diseases of the Stomach, Liver, Kidneys, Bladder, Bowels, Rectum, Diseases of the Eye, Ear, Nose, Throat.

Terms are always made to suit the convenience of anyone applying for treatment, and very reasonable charges. Do not treat elsewhere until you have investigated methods and terms. Office, 97 Central street, Mansur Block, Wednesdays, 2 to 4; 7 to 8. Sundays, 10 to 12. Other days by appointment only.

Consultation, Examination, Advice FREE

STORAGE FOR FURNITURE

Separate rooms $1 per month for regular $2 two-horse load. The driest and cleanest place for storage in Lowell. Telephone connection. O. F. Prentiss, 356 Bridge st.

FOR SALE

BARRED PLYMOUTH ROCK AND Rhode Island Red eggs for sale, for setting, 50c for 15. 542 Lawrence st.

ROLLER CANARIES FOR SALE. Males and females. 102 Cross st.

TWO HORSE POWER ELECTRIC motor for sale; in excellent condition; also 20 qt. power ice cream freezer and outfit. Putnam's Dining Room.

CASE OF SPICE DRAWERS AND shelving, meat block, marble table and marble top counter, suitable for market, for sale at your own price. Putnam's Dining Room.

STEAM TABLE FOR SALE; IN good condition; also one of Morandi & Proctor's portable ovens; nice for pies and all kinds of baking. Putnam's Dining Room.

CHICKERING SQUARE PIANO FOR sale; in good condition, $20. Inquire 535 Moody st.

A LOT OF BUILDING GRANITE, stone steps, etc., cheap. Burton H. Wiggin Co., 150 Market st.

PRIVY FOR SALE, NEARLY NEW; no further use as city sewer has been put in. Homer Lambert, 150 Market st.

TWO NEARLY NEW AUTO SHOES for sale, 34x4, less than 400 miles used. 150 Market st.

OLD DOORS AND BLINDS, ONLY A few left. For summer camps. 150 Market st.

HARD WOOD CHAIRS FOR SALE. A few dozen at one-third price. Good as new. 150 Market st.

NO. 8 B GLENWOOD STOVE FOR sale; used on year; hot water attachment and piping. Must be sold before Monday night as owner is leaving the city. Inquire at 111 Rogers st.

MILK WAGON FOR SALE CHEAP, for single or two horse hitch. Inquire A. A. Brown, 73 Inland st. Tel. 2320.

THE SUN BUILDING IS TO COME down. I must vacate on or before April 1st. All the fixtures of my restaurant, lunch room, bakery and market are now for sale at a very low price. I have many things about as good as new. Can be seen any day. F. E. Putnam, Putnam's Dining Rooms.

BILLIARD CLOTH FOR SALE

New or second hand. Very nice weave. Fine for desk, music cabinet or piano. Carr's Pool Parlor, 98 Gorham st., near post office. Telephone.

Do You Want an ELEVATOR?

We have a dandy for sale. Come and look at it. Inquire at The Sun Office.

WANTED

CLAIRVOYANT AND PALMIST; reads whole life, lost, stolen, sickness and business. Call and be convinced. Double readings, 25c and 50c. 29 Dutton st.

15 CANS OF MILK WANTED DAILY after April 1, by A. J. Coutu, 225 Woburn st. Tel. 3423-2.

BOSTON TERRIER BROOD BITCH wanted. Tel. 3486-2.

WANTED TO EXCHANGE: FARM for beach house at sea shore on water front. Must be first class. Burton H. Wiggin, 150 Market st.

ROOMERS AND BOARDERS WANTed. Mrs. McGregor pays all attention to her guests. Sets a first class table. Bed chambers and dining room kept clean; steam heat, electric light; nothing to equal it can be found in Lowell for the price charged. Gents, $2.50; ladies, $2. Baths with hot and cold water. All are welcome. Transients accommodated. If you feel hungry go to the Quincy House, 53 Lee st.

WANTED TO BUY A LODGING OR boarding house, for cash. W. F. Cummings, City Employment Office, 53 Central st., room 28. Tel. 2698

STOVE REPAIRS

STOVE REPAIRS—WE CARRY IN stock and furnish linings, grates, covers, centers, water fronts, etc., for all kinds of stoves and ranges. Work done at lowest prices. Bring size and name of stove, or telephone 1071-1. Quinn Furniture Co., 180 Middlesex st.

MONEY TO LOAN

MONEY FOR SALARIED PEOPLE—Women keeping house and others, advanced them without security, easy payments, cheapest rates, don't worry or annoy friends about money, keep your credit good by paying as you agree. I will furnish you money to do it. D. H. Tolman, Room 403, 45 Merrimack st.

LOANS of $10 and Upwards For EASTER

Can be secured at less than the legal rate of interest by obtaining our indorsement of your note.

AMERICAN Guaranty Co.

45 MERRIMACK STREET. ROOMS 319-320

Open 8 a. m. to 6.30 p. m.; Mon. Saturday, 9 p. m.

REAL ESTATE FOR SALE

NEAR ST. MARGARET'S CHURCH, very fine 7-room cottage, for sale; fruit, garden, poultry; $300 to $500 cash. Near Westford st., very cosy double house, modern plumbing, furnace heat. Near Broadway, very serviceable two-family house, 7 rooms each, $2500. Near the Bunting and Bleachery, good four-tenement trade, very moderate. Cottages, two tenements and investment property, all parts of city. M. J. Sharkey, 22 Central st. room 25.

MERRIMACK STREET INVESTment property for sale at a bargain. Pawtucketville, 7-room house, 5 minutes' walk from Pawtucket bridge, $950. Centralville, two tenements, 9 rooms each, $3200. W. E. Dodge, 22 Central street.

$225

Grocery store on a main street and on electric line, doing a good business, can be bought for this low price. Owner leaving the state. Let us show you this at once.

W. E. DODGE

22 Central Street

TRAINS TO AND FROM BOSTON

SOUTHERN DIV.

To Boston. Lve.	To Boston. Arr.	From Boston. Lve.	From Boston. Arr.
5.43	6.50	6.16	7.13
x6.25	7.41	7.24	8.22
6.48	7.50	7.58	8.48
b6.40	7.53	b8.21	9.27
7.00	8.00	8.00	9.57
7.21	8.03	10.00	10.56
x7.31	8.42	11.30	12.07
7.55	8.43	12.30	1.07
8.29	9.38	1.00	1.37
b9.13	10.25	2.00	2.54
9.45	10.28	3.00	3.56
10.02	11.12	b3.51	5.02
10.49	11.50	4.00	4.50
12.15	1.00	x4.16	5.22
1.47	2.25	5.00	5.37
2.54	3.27	b5.21	6.20
3.57	4.49	5.27	6.35
4.32	5.27	b5.51	7.06
5.28	6.29	x6.34	7.32
b6.11	7.14	7.31	8.05
6.17	7.09	8.31	9.05
7.21	8.01	10.31	11.35
9.46	10.50	11.17	12.13

WESTERN DIV.

To Boston. Lve.	To Boston. Arr.	From Boston. Lve.	From Boston. Arr.
6.46	7.55	x6.55	8.10
8.08	9.10	9.24	x9.51
y9.10	11.19	10.15	11.51
10.45	12.50	11.50	12.54
12.02	1.10	2.14	3.20
z1.30	2.55	3.35	4.45
5.17	6.25	5.14	6.10
7.00	8.00	6.00	7.04
10.00	11.22	6.35	7.45
		9.20	10.35

SUNDAY TRAINS

WESTERN DIVISION

8.00	9.20	8.00	9.05
12.30	1.35	12.00	1.00
3.00	4.40	3.15	3.22
6.45	7.00	3.30	4.41
8.30	10.02	5.20	6.35
		8.40	9.42

SUNDAY TRAINS

SOUTHERN DIVISION

6.48	7.30	9.00	10.00
7.21	8.03	10.00	10.56
7.55	8.39	11.30	12.07
8.48	9.49	1.00	1.39
9.20	10.12	5.00	6.02
10.23	11.24	7.00	8.08
2.05	3.43	8.30	9.02
5.10	6.00	9.00	10.02
6.25	7.05	10.15	10.52
7.21	8.03	10.22	11.35
9.46	10.50		

References:

x Runs to Lowell Saturdays only.
a Via Lawrence Junction.
b Via Bedford.
s Via Salem Jct.
z Via Wilmington Junction.

LOCAL NEWS

Try Tobin's Printery next time.

Try Lawler's for Printing. 29 Prescott.

Rogers, Millinery, 440 Gorham street.

Miss Elodie Bilbeault, has accepted a position in the millinery establishment of P. L. Gregoire, 141 Merrimack street, where she will be pleased to meet her friends.

Mrs. Virginia Bailey, formerly with the O'Donnell Dry Goods Co., as head of alteration department, is now connected with the J. L. Chalifoux Co. in a similar capacity.

The Whistler house fund is growing rapidly owing to the generosity of the people of this city and already $1070 has been pledged a good portion of the money having been paid in. In order to secure Frederick Fanning Ayer's gift the sum of $2000 must be secured.

Rev. Daniel J. Kelcher, Ph. D., pastor of St. Peter's church, attended the funeral of the late Rev. Richard Quinlan, one of the oldest priests in the archdiocese, in Holliston, Wednesday. A large number of young priests were present who had served under Fr. Quinlan as altar boys.

The annual spring overflow of Hale's brook, or mere properly that part of it called "Square Basin" in the rear of St. Peter's orphanage, is somewhat higher than in previous years. The ice in the basin has melted away before the sun's rays, and passersby the past few days have stopped to view what seems to be a veritable lake.

Residents of ward eight who have occasion to use Waite street, are complaining of the poor condition of that thoroughfare, from Frye street to Chelmsford street. It is a thoroughfare used very much by people in that section and they feel that a little attention to fixing it up would not be a waste of either time or money.

FUNERALS

SUTHERLAND—The funeral of George E. Sutherland took place yesterday afternoon from his residence, 204 Cross street. The services at the house were conducted by Rev. George F. Keangott, Ph. D., pastor of the First Trinitarian Congregational church. Delegations were present representing the United Spanish War veterans, Passaconaway tribe of Red Men, Chevalier-Middlesex lodge, K. of P., Highland-Veritas lodge No. 6, I. O. O. F., Central club and the U. S. Bunting Cricket club. The services at the grave were conducted by the United Spanish War veterans. Firing squad comrades, Messrs. E. Savage, E. Goodwin, C. Pihl, W. Hatch, C. Kittredge, with Past Comander J. W. Greig in charge, fired three volleys over the grave. Taps were sounded by Bugler David E. Spaulding of Co. M. Ninth regiment, M. V. M. The bearers were two members each from the following organizations, Spanish-American War veterans, Highland-Veritas lodge No. 6, I. O. O. F., Chevalier-Middlesex lodge, K. of P., and Passaconaway tribe of Red Men. Among the floral tributes were the following: Pillow inscribed "Husband," from wife; wreath with star, inscribed "Son," from mother; anchor on base, sister and brothers; wreath on base, friends at Liberty square; wreath, Mr. George E. Parker and family, Lewiston, Me.; wreath, the Central club; wreath, Chevalier-Middlesex lodge, K. of P.; wreath, Company G, Sixth regiment; wreath, Military Order of Serpents; wreath, Geo. Adelbert Ames, S. W. V.; wreath, Miss Margaret Fraser, Providence, R. I.; wreath, Mr. Archie Lackie; wreath on base, Capt. J. N. Greig; pillow, Passaconaway tribe of Red Men; wreath, Military Order of Serpents, No. 1, of Boston; sprays, Mr. and Mrs. Gilbert Hunt, W. H. Lyons, Edith Prescott Walcot auxiliary, W. S. W. V., Capt. Colby Kittredge, Mr. and Mrs. John Scott, Mr. and Mrs. G. Goss, Mr. and Mrs. W. H. Martin, Mr. E. A. Davis, Mr. and Mrs. G. Atherton, Mr. and Mrs. A. W. Stirk, Mr. and Mrs. F. Green, Mr. and Mrs. Frank Rieney, Mr. and Mrs. Burton Plaisted, Mr. and Mrs. Irit Goldthwaite, Mr. William B. Adams, Mohair Machine shop, Mrs. Henderson and Alice, Mr. Walter L. Parker and sons, Mr. and Mrs. W. B. Maynard, Mrs. Jessie Wiley and Abbie Philpott of Waltham, Mrs. Margaret Bellamy and Mrs. Bell, Philathea class, Worthen Street Baptist Sunday school; Carr class, Worthen Street Baptist Sunday school; Captain and Mrs. Walter Jeyes. Burial took place in the family lot in the Edson cemetery. The funeral arrangements were in charge of Mr. Gilbert W. Hunt, under the direction of Undertaker George W. Healey.

PARSONS—The funeral of Mrs. Harriet E. Parsons took place yesterday afternoon from the rooms of Undertaker George W. Healey, 79 Branch street. The services were conducted by Rev. Arthur Bonner, pastor of the Highland Methodist church, with singing by Miss Bessie Porter. Relatives were present from Philadelphia and Providence. The bearers were the four grandsons, Messrs. Ernest P. Parsons, Russell F. Parsons, Harold T. Parsons and Eben T. Parsons. Burial was in the Edson cemetery.

GEROW—The funeral of David R. Gerow took place Thursday afternoon at 3 o'clock from the home of his parents, Mr. and Mrs. William A. (Frazier) Gerow, 9 Everett street, and was well attended. Burial was in St. Patrick's cemetery. Laid on the newly made grave was a large spray of pinks with the inscription "Baby," from the bereaved parents; spray of pinks with the inscription, "Cousin," from Madeline and Raymond Frazier. Undertakers M. H. McDonough Sons had charge of the arrangements.

ROARKE—The funeral of Mrs. Bridget Roarke took place this morning at 8 o'clock from her late home, 16 Marion street, and was very largely attended. A funeral high mass was celebrated in St. Patrick's church at 9 o'clock by Rev. Dennis J. Maguire of Canton, Mass. The Gregorian chant was sung by the choir, the soloists being Miss Alice Murphy and Andrew McCarthy. Mr. Michael Johnson was the organist. The burial was in the family lot in St. Patrick's cemetery, where Rev. Fr. Maguire read the prayers at the grave. The bearers were Messrs. Frank Harrahan, Andrew Ralls, Nicholas Gallagher, Felix Englesbee, Michael McBride and John Danahy. The floral offerings placed upon the grave were many and beautiful, among them being the following: Large pillow of lilies, pinks, roses and violets inscribed "Wife and Mother," from husband, Hugh, and daughters, Miss Margaret and Mrs. William Coughlin; large standing cross on pillow, of lilies, pinks and roses, inscribed on ribbon "Grandma," from Mrs. John E. Campbell and family; wreath of lilies, pinks and roses, from the Misses Harrahan; standing cross of roses and pinks on base, from Mrs. Nicholas Gallagher and family; wreath of roses and galax leaves, sympathy of Mr. Owen Carney and family; wreath of violets, roses and galax leaves, from the Welch family of Dorchester; wreath of tulips, from Mrs. T. W. Johnson, Mrs. A. Moffat and Mrs. J. Moir; wreath of Killarney roses from Miss Genevieve Roarke; spray of hyacinths and palms, from George; spray of pinks and jonquils, from Mr. and Mrs. McBride; spray of pinks, from Mr. and Mrs. John Raymond; spray of roses, from Catherine Fitzgerald; spray of pinks, from Mrs. McFarland. The ushers at the house and the church were Roger Lang, James Brown, Joseph Hunt and Louis Sears. The following were present at the funeral: Miss Catherine Maguire and Miss Mary J. Donovan of Saxonville, Mass., Miss Nellie Burke of Dorchester, Miss Delia Coughlin and William J. Coughlin of Charlestown. The funeral was in charge of Undertaker Charles H. Molloy.

DEATHS

RYDLE—John Rydle died yesterday at the Chelmsford Street hospital, aged 39 years. He is survived by two brothers, George and Peter Rydle. The body was removed to the rooms of Undertaker C. H. Molloy & Sons.

CAZAROPULOS—Anselves Cazaropulos, child of Peter and Paraskeve, died this morning at the Lowell General hospital, aged 8 months. His body was taken to the chapel of Undertaker Charles H. Molloy on Market street.

WHALEN—Agnes Whalen, child of James and Clara Whalen, died this morning at the Lowell corporation hospital. Her body was taken to the chapel of Undertaker Charles H. Molloy in Market street.

McCARREN—Mary McCarren, an old resident of this city, passed away at the Chelmsford st. hospital Thursday evening. The deceased was well known and for many years an attendant at St. Peter's church. She was known as Mary Carey to many friends. The remains were removed to the funeral parlors of Undertakers M. H. McDonough Sons in Gorham street.

BERRY—Died in this city, March 29, Mrs. Vianna F. Berry, at her home, 318 Westford street, aged 67 years, 3 months, 28 days. Funeral notice later.

CROSS—Died March 29, Mr. John Cross, at his home in Dracut, aged 79 years, 1 month, 20 days. Funeral notice later.

ALGY TOOK THE HINT AND LEFT

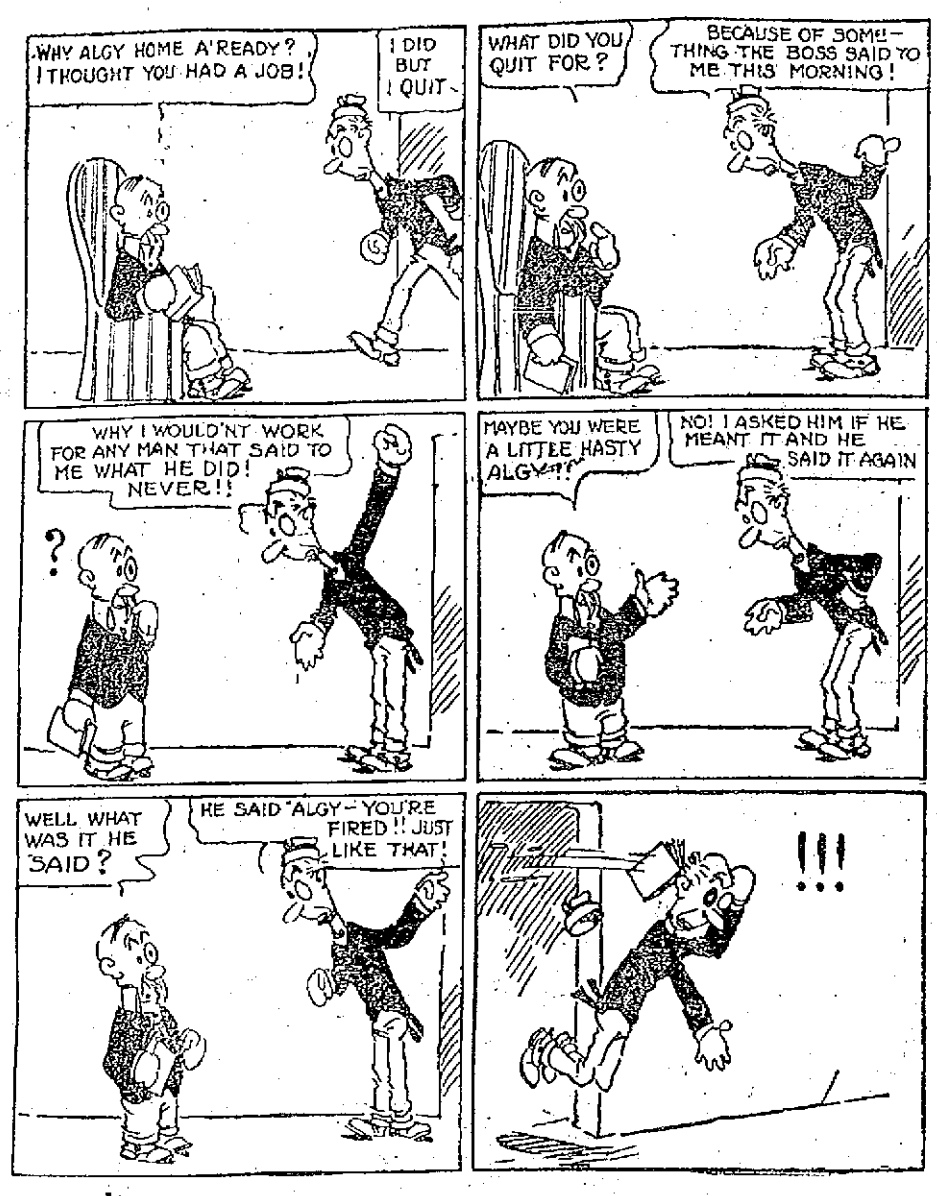

In Our Hat Dept.

You can try one hat or a dozen, or two dozen. Try every shape and color until you find one which just suits you. Every shape and style that's new and correct you'll find here.

Soft Hats or Derbies
$1 to $5

New Stitched Hats

Golf Caps NEW SHAPES

Children's Hats and Caps

Buy your Easter Hat this week, as we shall be rushed later.

Talbot Clothing Company

American House Block, Central Street

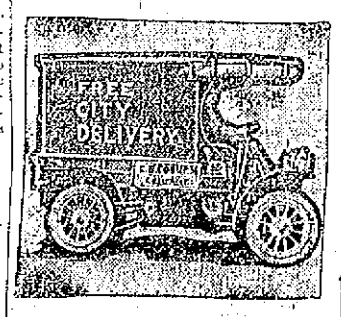

Necessities

WE CAN SUPPLY

In spite of our great fire loss we are filling orders with fresh, pure goods. Every day will find us better prepared to serve you.

Napthaline Flakes, 3 lbs.	25c
Moth Balls, 3 lbs.	25c
Camphor Gum, lb.	53c
Denatured Alcohol, pt.	10c
Disinfectant, pt.	15c
Witch Hazel, pt.	15c
Bay Rum, pt.	35c
Wood Alcohol, pt.	12c
Grain Alcohol, pt.	45c
Salad Oil, pt.	40c
Powdered Borax, lb.	7c

MAIL AND TELEPHONE ORDERS PROMPTLY FILLED

Free City Auto Delivery

C. B. Coburn Co.

91 Market St. Now

BIG BARGAIN SALE

Was Conducted by C. F. Keyes Today

There was great enjoyment and incidentally some bargains at the auction rooms of Charles F. Keyes in Green street today. The cause of it all was the annual auction sale of the uncalled for packages and parcels that accumulated at the different offices of the American Express company throughout the state of Massachusetts during the year. Every year the company makes a general clean up and all the articles are placed on the block.

The start was made this morning at 10 o'clock and there was a large crowd on hand to buy and also see their friends do some purchasing. The bundles are all thrown in and they go for whatever is offered. As the auctioneer said the man with the nickel is the man he wants. Mr. Keyes is at sea as well as the people relative to what the packages contain.

A reporter dropped in and enjoyed the fun for a while. One man bought a large box of nothing for $1. He was good hearted, though, and when he investigated his bargain (?) he, too, joined in the merriment. All do not get stung—for there were some great bargains "negotiated." It is not the value of the parcels that causes the fun, but the uniqueness of them. One man bought a package all sealed up like one of the famous "original packages." He paid 40 cents for it and though he would not let the spectators get "hep," he tore open one corner and discovered that he was the recipient of a beautiful rag bag. He tried again. One lucky "Broddy" bought a trunk cheap and he took a peep and he will immediately communicate with Eva Tanguay or some other actress, for he got an outfit of some actress, with all the fixins'.

Another article that caused much laughter was a large leather bag that went for $1.50. This was opened and there was a copious supply of rags and echoes. The buyer said, "Well, the bag is worth the price." One man bid on about every package that went up, and at the noon hour he had a carload of packages. Many similar cases were seen, and there was a grist of bundles sold. The auctioneer, and the members of the Express company stopped at 12.30 for refreshments, and the sale was resumed at 2.15. It will continue until supper time. It will be again resumed after the evening meal and will go on till late in the night. Tomorrow will also be a busy day for there are many more articles to be sold. The returns this year from the other offices are very large and in all over 1400 pieces are on the racks to go.

MEN WANTED

A few more to try the La Triodad 10 cent cigar, sold on Fridays, Saturdays and Sundays for 5c, singly or by the box, $2.50 for box of 50, $1.25 for 25. At all other times 10c, three for a quarter. Howard, the druggist, 197 Central street. (After shaving, Howard's Lilac Cream.)

THOMAS H. KELLEY Auctioneer

Office, 119 Paige Street. Telephone 2189.

Personal Property at Auction on Saturday, March 30th, at 2 P. M.

On Methuen road, in Dracut, opposite the Chester Fox farm. 1 horse, 1 cow, 6 pigs, 1 democrat wagon, 1 square wagon, 1 two-seated buggy, farming tools and a first-class lot of furniture of every description to be sold as owner is going west. Terms cash. Per order of

JOSEPH BLODIN.

SPECIAL for SATURDAY

Just 500 Bunches of Beautiful

PANSIES

TOO BEAUTIFUL FOR DESCRIPTION

LARGE BUNCHES Conveniently Boxed } 19c

COME EARLY!

HALL & LYON CO.

67-69 MERRIMACK STREET.

Spring Tonic

NOW IS THE TIME TO TAKE IT. MAKE IT YOURSELF.

1 Oz. SARUMEL
1 OZ. GENTIAN
1 OZ. SENNA
1 OZ. SARSAPARILLA
1 OZ. QUEEN OF MEADOW
1 OZ. YELLOW DOCK
1 OZ. WINTERGREEN

25c a Package

For directions to make and to take call at

GOODALE'S Drug Store

217 CENTRAL ST.

FUNERAL NOTICES

McCARREN—The funeral of Mary McCarren will take place on Saturday morning at 8.15 o'clock from the funeral parlors of Undertakers M. H. McDonough Sons. Funeral mass of requiem will be sung at St. Peter's church at 9 o'clock. Burial will be in St. Patrick's cemetery. Undertakers M. H. McDonough Sons in charge.

RYDLE—The funeral of John Rydle will take place Sunday afternoon at 2 o'clock from the chapel of Undertaker Charles H. Molloy on Market street. Services will be held in St. Peter's church. The burial will be in St. Patrick's cemetery. The funeral will be in charge of Undertaker Charles H. Molloy. A funeral high mass will be celebrated in St. Peter's church Monday morning.

KITTREDGE—Died in this city, March 27, Luther F. Kittredge, aged 67 years, 2 months and 14 days. Funeral services will be held at 1 o'clock Saturday afternoon at the rooms of Undertaker George W. Healey, 79 Branch street. Friends are invited without further notice. Private burial will take place at Tewksbury.

SNAVELY—The funeral of Mrs. Eva Snavely will take place from her home, 72 Twelfth street, at 8 o'clock Saturday morning. Solemn high mass at St. Michael's church at 9 o'clock. Undertaker J. F. Rogers in charge.

McGEEVER—The funeral of Miss Rose H. McGeever will take place from her home, 255 Concord street, Saturday morning at 9 o'clock. Solemn high mass in Immaculate Conception church at 10 o'clock. Undertaker J. F. Rogers in charge.

RICHARDSON—Died in this city, March 27, 1912, at his home, 73 Hastings street, Herbert E. Richardson, aged 54 years and 16 days. Funeral services will be held Sunday afternoon from his late home, 73 Hastings street, at 2.30 o'clock. Friends are respectfully invited to attend. Funeral arrangements are in charge of Undertaker William H. Saunders.

If you want help at home or in your business, try The Sun "Want" column.

NOTICE!

LOWELL LOOMFIXERS' UNION, NO. 734

United Textile Workers of America, affiliated with American Federation of Labor. A mass meeting of all loomfixers of Lowell, whether of above local union or not, will be held on Monday, April 1st at 9 a. m., in Carpenters' hall, Runels bldg., cor. Bridge and Merrimack sts. President John Golden, Carl Wyatt, general organizer of the American Federation of Labor and other speakers will address the meeting. All loomfixers are invited. Lowell Loomfixers Association. Press Committee.

An Easter Token for a Catholic

Most Easter tokens are not very useful, or, too expensive. A rosary, really good, and cheap in the better sense of that much-abused word, is the best one can do.

The Vatti Rosary, warranted 20 years, $2, is also the best one can do in rosaries. Crucifix, medal and chain are fine examples of goldsmithery; beads nicely matched; ten colors. Come in and examine them critically—whether you intend to buy or not. You like to see such things, and we like to show them.

We have other rosaries at prices ranging from 50 cents to $5.00. We are also showing an especially fine line of moderate priced prayer books for Easter Gifts. Prince's, 106-108 Merrimack street.

YOU WILL WANT A

New Hat For Easter

And the place to purchase it is where they are made. Joe Delorme is a practical hatter and when you get one of his derbies he agrees to keep it clean free for you. Remember the place.

Delorme, the Hatter

261 MIDDLESEX STREET

Give us a trial order. We know we can please you.

IMPORTERS RETAILERS JOBBERS

TOMORROW, ANOTHER GREAT HALF PRICE WALL PAPER SALE

100,000 ROLLS All Day Tomorrow and Tomorrow Night, at Exactly Half our Regular Prices

1,000 Pkgs. Best Diamond Paste, pkg. 5c	50,000 Rolls Best 25c Papers, roll.....12c	5,000 Rolls Best $1 Papers, roll.....35c
5,000 Ft. Best 2c Mouldings, ft.....1c	1,000 Ft. 3-Inch Plate Rails, ft.....5c	10,000 Rolls Good 5c Papers, roll.....1c

NELSON'S DEPARTMENT STORE

Wall Paper Manufacturers' Syndicate—Stores Everywhere. SEE WINDOW L. R. WILSON, Mgr.

ORDER decorations for weddings, cotillions, dancing parties and church festivals, to be held after Easter, NOW. My supply of fresh cut flowers, varied colored bunting and decorating necessories is as complete as any in the city. An efficient corps of expert decorators always in my employ.

Collins Florist

17 GORHAM STREET. Tel. 379

THE WEATHER
Rain and colder tonight; Saturday fair and colder; high winds, shifting to west and northwest.

THE LOWELL SUN

7 O'CLOCK

ESTABLISHED 1878 | LOWELL, MASS. FRIDAY MARCH 29 1912 | 16 PAGES 1 CENT

STRIKE SITUATION UNCHANGED

JOHN GOLDEN HERE

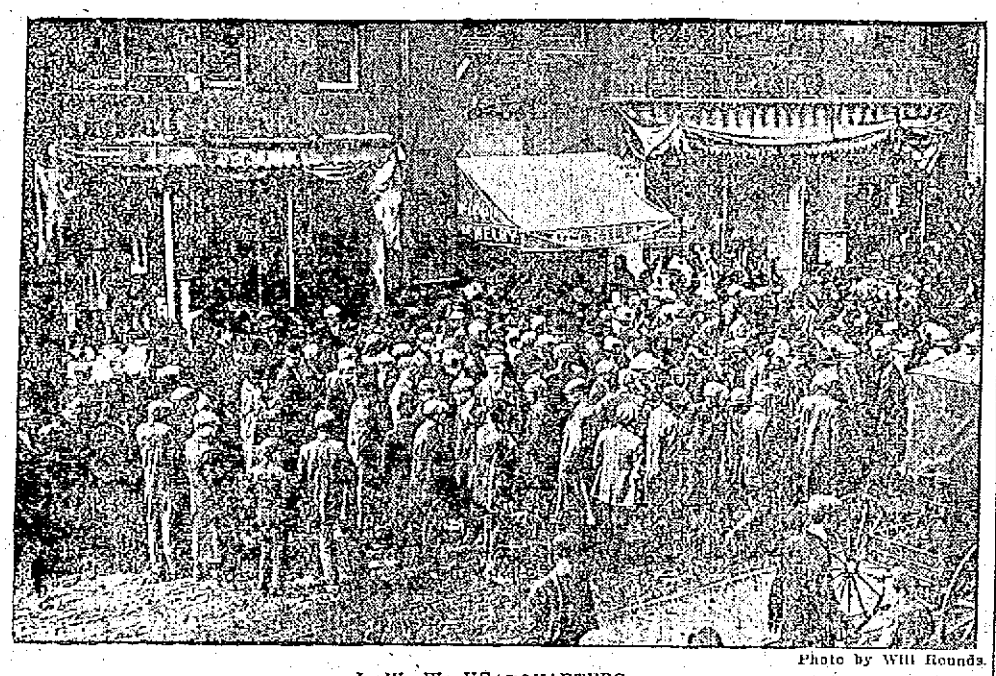

Photo by Will Rounds.

I. W. W. HEADQUARTERS

Head of the Textile Workers Arrived in Town Today

There is practically no change in the strike situation in this city. The strikers are elated over the success in New Bedford, where a 10 per cent increase was announced last night.

The I. W. W. hall in Central street presented a deserted appearance this morning, this fact being due some said to the inclement weather. Mr. John Golden, national president of the United Textile Workers of America has arrived in town and this morning addressed the loomfixers at their hall in Runels building, as did Mr. Carl Wyatt, general organizer for the American Federation of Labor, of Pittsburgh, Pa.

The strike committee held a meeting this forenoon.

There was no trouble at any of the mill gates this morning or this noon and although each district was patrolled by officers, the latter had no difficulty in maintaining peace and keeping the districts clear of picketers.

MULE SPINNERS' UNION MET THIS AFTERNOON

The members of the Mule Spinners' union held a meeting at their hall, 22 Middle street, this afternoon, and although it was largely attended, no business of interest was transacted. Mr. John Golden, national president of the United Textile Workers of America, was expected to address the meeting, but pressing business called him to Boston, where he is to hold a conference with Gov. Foss, and therefore he was unable to attend the meeting.

MANY LOWELL STRIKERS GOING TO LAWRENCE

Several meetings of the different nationalities represented at the I. W. W. were held this afternoon at the headquarters in Central street. Several speakers, all employes of the local mills, spoke and their principal point was in urging the strikers to go to Lawrence tomorrow to participate in the parade which will be held in connection with the return of hundreds of children who were sent away from the city during the recent strike.

According to plans the city will be deserted tomorrow, as a number of Lowell strikers will take part in the parade. The start will be made at 9 o'clock tomorrow morning, at which time four cars will leave Merrimack square for the down-river city. The press committee of the I. W. W. stated today that they thought at least 1500 Lowell people will be in Lawrence tomorrow. Arrangements have been made to supply them with dinner at 9 Mason street. The parade will be held at 2 o'clock and immediately afterwards the Lowell people will return to this city.

Another question brought up at the meeting this afternoon was that the mills may be opened Monday morning. The strikers were advised to form strong picket lines and gather in the vicinity of the mills, but not enter, and instead do their utmost to stop others from going in. They were told, however, to do the picketing in a peaceful way.

INSPECTOR JOHN WALSH EXCLUDED FROM I. W. W. HALL

Inspector Walsh of the police department was not a welcome guest at the I. W. W. hall this forenoon and was told to vamoose. The inspector ran up against Frank Daniels, a member of the I. W. W., and a speaker of many languages. The inspector was interrogating the linguist when the latter, closing a wise eye and smiling, said: "I guess you're a detective." Suiting action to the word he turned back the officer's coat and "unearthed" the badge.

"You are not a member of the I. W. W.," said Daniels.

"These are not all members who are here," said the officer, and he pointed to some newspaper men across the hall.

"They are newspaper men," said Daniels, "and we reserve the right to discriminate."

The officer walked away and the incident was closed.

THE MILL AGENTS HAVE HELD NO MEETING

It was stated this afternoon in a Boston paper that the mill agents had arranged for a meeting either today or tomorrow to consider the demands of the operatives now on strike. Asked if there was any foundation for the statement, Agent J. C. Wadleigh of the Merrimack Mfg. Co. said:

"The statement has no foundation in fact. The agents have not decided or discussed a meeting and conditions so far as the mills are concerned remain absolutely unchanged."

PRES. JOHN GOLDEN MAKES HEADQUARTERS HERE

A feature of the day was the arrival of John Golden, national president of the United Textile Workers of America, who will make his headquarters in Lowell until the strike is settled. Mr. Golden arrived from Roxbury, where the executive council of the United Textile Workers held a two-days' session regarding the 10 per cent. increase to be asked tomorrow by the Roxbury carpet workers. He arrived at the loomfixers' hall in Runels building and immediately sat for newspaper photographers. In the meantime Mr. Wyatt of the A. F. of L. made his appearance.

A question was brought up as to whether newspapermen should be allowed to remain in the hall while the speech making was going on and a vote was taken with the result that they were allowed to remain in the hall during the speeches.

Mr. Wyatt was first introduced by Pres. Edmond Sicard who occupied the chair.

Mr. Wyatt spoke at length on the American Federation of Labor with a little snap here and there concerning the I. W. W. He first announced he had been sent to organize the Lowell people and that he would remain in the city and hold mass meetings. He spoke at length on his organization and then referring to the I. W. W. said he was not unfamiliar with the policy and tactics used by that organization.

The speaker then related about the Schenectady strike, where he said the I. W. W. attempted to destroy what was done by the federation. "However," he said, "we completely defeated their efforts to disorganize our ranks and a month later there were very few left in their own ranks. It has been said we do not care for unskilled men. That is false; we do care for them and want to help them and the proof is that we have $130,000 in a reserve fund for unskilled labor.

"In New York," continued Mr. Wyatt, "the A. F. of L. has now 40 locals, some with as high as 1500 members, who are gradually establishing a rate of wage and an eight-hour day. The claim made often that the money collected is not accounted for, is untrue. The books are inspected and scrutinized by United States officials and found O. K., and another statement which was made to the effect that there was money that went into the hands of Morrison for the defense of the McNamaras is also untrue. Each month we publish an itemized account of the income and expenditures of the organization, and I only wish other similar organizations would do the same. The total income of the A. F. of L. is 8 cents a year per member and $10 per year from the local and state bodies. The organization does not owe a penny that would not be paid on demand.

JOHN GOLDEN
Pres. United Textile Workers.

"The American Federation of Labor is in Lowell to help until some satisfactory adjustment is reached. We are not here to violate any law that is contrary to our rules. We have never encouraged riot or disturbances of any kind and I will say that for the 15 years I have been connected with the organization I am yet to hear of any misconduct on our part. We are here to bring about peaceful settlement and if you follow our advice such will be the result of this strike.

Mr. Golden was then introduced and he was received with tremendous applause.

Mr. Golden spoke in part as follows: "We have nothing to hide, nothing to conceal, our conventions are open to the world. We do business in a business way, that is no mob meeting. We are not here to bawl on the street or adopt spectacular tactics, we are here to get more money. We will fight for every one irrespective of nationality or work. You have heard and read sensational stuff, spectacular methods being indulged in a few miles from here, and what was the result. Nothing. We are appealing to intelligence and while other people are screeching, we deliver the goods. In Lawrence the other people accepted terms secured by our people two weeks previous and they declared the strike off in 6 mills and left 4 mills in the cold. We have 7 locals in Lawrence and a textile council and we are building up at every meeting. The trade movement in Lawrence is better today than for the past 25 years. In Fall River we secured 10 per cent. increase for everybody and last night we were notified by telephone that the manufacturers of New Bedford had decided upon an increase of 10 per cent. This increase was gotten in 24 hours and was secured without violence.

There was not one single arrest during the large strike at Fall River, when 25,000 people were out of work for a period of six months. If the condition in Lowell lasts 48 hours or six months we will fight out in a peaceful way for

Continued to page seven

CONVICT STABBED

HE WAS ALMOST INSTANTLY KILLED

LINCOLN, Neb., March 29.—Convict Charles Davis stabbed and almost instantly killed Convict John Strong at the state penitentiary this morning while the inmates of the prison were leaving the breakfast table.

BOTH WERE FINED

MEN WERE FOUND GUILTY OF ASSAULT

Adam Masutoviez, charged with assault, was fined $35 and placed under bonds to keep the peace for three months by Judge Pickman today and Kasinski was fined $25 and keep the peace for three months. Masutoviez appealed from his sentence.

GRAND TRUNK ROUTE

Will Pass Through Lowell on Way to Boston

The board of railroad commissioners and board of port of Boston reported to the legislature today on the proposition to allow the Grand Trunk railroad to enter Boston. They say that if it is necessary to develop the port of Boston it is also necessary to admit the Grand Trunk railroad under suitable restrictions. When questioned as to where they proposed to build their line the officials reporting stated that the route lay through the Merrimack Valley passing through Lowell and then into Boston on the company's own lines. They will first build a single track road of sufficient width and abutments to permit double tracking as soon as the business of the company may warrant it.

THE MEDAL WINNERS

For Best Essays on Cotton Industry in Lowell Announced

Monday will be observed as Lowell day in the public schools and it is understood that quite elaborate programs will be carried out in several of the schools. At the schools that have no halls the exercises will be held in the different class rooms and the day will be properly observed in all of the schools. Mayor O'Donnell has been invited to speak at the Green school and will accept the invitation.

A feature of the exercises at the different schools will be the awarding of the medals offered by the Lowell board of trade for the best essay on the subject "Beginning of Cotton Industry in Lowell." Each prize winner will read his or her essay. Several weeks ago the educational committee of the board of trade in order to encourage civic pride prepared rules for the contest, a silver medal to be awarded to the pupil in each grammar school who wrote the best essay on the subject and a gold medal to the pupil who wrote the best essay of all.

The committee of judges was composed of Rev. Charles T. Billings, Solon W. Stevens and Alfred P. Sawyer, chairman of the Lowell Historical society.

There were many excellent essays received by the committee and it was only after a careful examination of all of the essays that the awards were made. In all there will be 21 medals awarded, twenty silver and one gold. The winner of the gold medal proved to be Margaret Blackie of the Bartlett school.

The winners of the medals are as follows:

Gold Medal

Margaret Blackie, Bartlett school.

Silver Medals

Agnes Hennessy, Notre Dame Academy.
Lawrence McGrath, St. Patrick's Boys' school.
Mary F. Rourke, St. Michael's school.
Irene Cote, St. Louis' school.
M. Antoinette Biron, St. Joseph's convent.
Almedia Richard, Notre Dame de Lourdes school.
John Cook Dowd, Immaculate Conception school.
Raymond Russez, St. Joseph's college.
Ruth Jamieson, Washington school.
Dorothy Wright, Varnum school.
Lillian Mildred Manning, Riverside school.
Harold A. Phelps, Pawtucket school.
Allan McOsker, Moody school.
Ruth Simpson, Highland school.
Helen McCauley, Green school.
Alfred Lajeunesse, Greenhalge school.
Elizabeth Harriet Holt, Edson school.
Edward Barrell, Colburn school.
Helen C. O'Hare, Butler school.
Percy Lightman, Abraham Lincoln school.

The gold medal is of 14 karat and is emblematic of the seal of the city of Lowell with a blue enamel circle bearing the inscription in gold "Art Is The Handmaid of Human Good. Lowell." The other medals are of sterling silver.

As previously stated Hon. James E. O'Donnell will present the medal to the winner of the prize at the Green school at two o'clock Monday afternoon.

The presentation of the other medals as well as the time of the exercises and the person to represent the board of trade will be as follows:

Bartlett school, 2.45 p. m., Hon. Samuel P. Hadley.
Greenhalge school, 2 p. m., Rev. George F. Kenngott.
St. Joseph's college, 2 p. m. Dr. Joseph E. Lamoureux.
Varnum school, 3 p. m. Frank K. Stearns.
Highland school, 10.30 a. m., Rev. Charles T. Billings.
Pawtucket school, 2 p. m., Mr. Patrick O'Hearn.
Riverside school, 2 p. m., Mr. Burton H. Wiggin.

The exercises of the St. Patrick's Boys' school and Notre Dame academy will be held at 2 o'clock in the school hall in Suffolk street and the presentation will be made by Mr. John J. Sullivan.

Moody school, 2 p. m., Mr. Henry A. Smith.

The educational committee of the board of trade which had charge of the contest is as follows: Rev. Charles T. Billings, John K. Whittier, Dr. Joseph E. Lamoureux, Dr. Hugh Walker, and George S. Motley.

NOTICE
Employees of the
Merrimack Manufacturing Company
Wages for the two weeks ending March 23 and March 30, 1912, will be paid at the Counting Room of the company at the following hours:
MILLS
CLOTH ROOM—Saturday, March 30th, at 8 a. m.
WEAVE ROOMS—Saturday, March 30th, at 8.30 a. m.
SPINNING ROOMS—Saturday, March 30th, at 9.30 a. m.
CARD ROOMS—Saturday, March 30th, at 10.30 a. m.
MULE SPINNING—Saturday, March 30th, at 11 a. m.
SPOOLING AND DRESSING—Saturday, March 30th, at 11.30 a. m.
PICKER AND LAPPING—Saturday, March 30th, at 12 noon.
J. C. WADLEIGH, Agent.

GOOD POSITIONS
And prosperity are obtained by those who acquire the habit of regular deposits in the bank. Open an account now with the Merrimack River Savings Bank. It will advance your interests. Accounts of $1.00 and up received.
4% Interest Paid
MERRIMACK RIVER SAVINGS BANK
417 MIDDLESEX STREET

Orders for Suits
Taken TODAY will be ready for Easter if desired.
M. MARKS CO.
—TAILORS—
40 CENTRAL STREET

Orders for Suits
Taken TODAY will be ready for Easter if desired.
M. MARKS CO.
—TAILORS—
40 CENTRAL STREET

Vacuum Says: "Bag It"
This spring will you clean house the same old way?
Or will you bag the dust and dirt?
The electric vacuum cleaner says:
"Be brief and thorough—bag it!"
LOWELL ELECTRIC LIGHT CORP.
50 Central Street

I WILL BUY
Canadian Marconi Wireless
Stock in Certificates of 5 to 100 Shares. Call or write
Eugene J. Kellner
Care New American,
136 CENTRAL STREET

50c —TO— $2
ARCH CUSHIONS
DOWS, Druggist
50c —TO— $2

Massachusetts Mills Employees
NOTICE OF PAYMENT
All help in the Prescott Mill will be paid on
SATURDAY
AT 9 A. M.
William A. Mitchell, Agent

CUT PRICES ON
Leather Goods
DEVINE'S
184 MERRIMACK STREET
Repairing, Etc. Telephone 3169

Waterhead Mills
Those employes of the Waterhead mills who have given up their positions may call for their money at any time after 12 o'clock Friday, March 29, as their accounts are made up and their services are no longer required.

NOTICE
To Employees of The Appleton Company
CARD and PICKING ROOMS, 8.30 a. m., Saturday, 30th.
SPINNING, 9 a. m., Saturday, 30th.
SPOOL, WARP and DRESS ROOMS, 9.30 a. m., Saturday, 30th.
WEAVING, 9.45 a. m., Saturday, 30th.
DYE HOUSE, 10.30 a. m., Saturday, 30th.

The Best Way? Go To Your Doctor
No sense in running from one doctor to another! Select the best one, then stand by him. No sense in trying this thing, that thing, for your cough. Carefully, deliberately select the best cough medicine, then take it. Stick to it. Ask your doctor about Ayer's Cherry Pectoral for throat and lung troubles.

MGR. WILLIAM O'BRIEN

Tendered Reception and Presented a Silver Service

The members of the Holy Name society of St. Patrick's parish, and invited guests, including many women, assembled at the school hall in Suffolk street last evening and tendered a reception to Right Rev. Mgr. William O'Brien, P. R. The affair was held in order that the members of the society might demonstrate the great appreciation that they have for their beloved pastor and in recognition of the honor conferred upon him and also the parish. The feature of the evening was the presentation to the guest of the evening of a beautiful and costly silver service. Each piece in the set was inscribed, "Presented to Right Rev. Mgr.

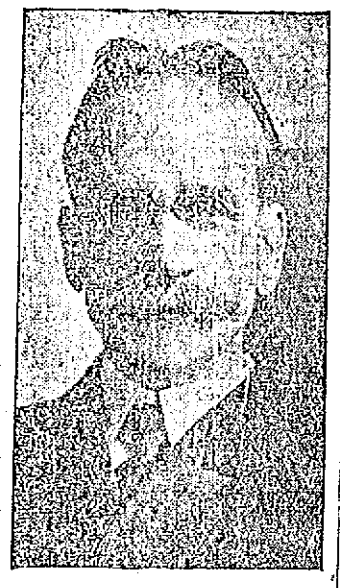

JAMES O'SULLIVAN,
President.

William O'Brien, by the St. Patrick's Holy Name Society, Thursday Evening, March 28, 1912."

The affair opened at 8 o'clock. President O'Sullivan called to order. He told of the significance of the occasion and how all present were glad to come and assist in a humble way to show the great appreciation and affection that they had for their pastor. He expressed his regret at the inability of their spiritual director, Rev. Joseph Curtin, to attend. He said that the popular and respected director is confined to his bed with illness and that he voiced the sentiment of every member of the society when he asked God for his speedy recovery.

The first number on the program was a piano solo by Michael Johnson; Miss Frances Tighe then sang with much success "Carita." She was well received and responded to an encore; Miss Katherine Mullin sang several selections in a manner that elicited much applause; Andrew A. McCarthy sang "Killarney My Home" and responded to an encore.

President O'Sullivan after paying a great tribute to the success that the Naverian brothers have accomplished in the boys' school, called on Brother Osmond, principal of the school, for remarks.

Bro. Osmond

Brother Osmond responded, thanking the presiding officer for the complimentary introduction. He said that he was glad to be able to be present and assist in singing the praises of their beloved pastor. He said that it gave him and the other members of the order great pleasure to hear of his elevation. He said that it was through the efforts of the priests of St. Patrick's the Naverian brothers were established here. He told of the great manner in which the clergy have assisted them in their work and said that as he and the other members of the order have given up their homes for the line of work that they are engaged in, the priests of the parish are as fathers to them. He said that the monsignor has always been a kind and loving father and that it was with great pleasure he offered his congratulations to him. Bro. Osmond also referred to the junior Holy Name society in the parish and said that as the fathers and mothers of many of the parish children were present he would ask them to become interested in the society and see that their children become members.

John McNabb sang "Silver Threads Among the Gold" and for an encore gave "Mother Machree." Commissioner Donnelly was next introduced and he was given an ovation. He sang "Down the Vale" and got a great hand but the members were not satisfied until he gave his Scottish selections and he made a distinct hit. After responding to several encores he told several stories. Ray Chappelle gave in a very clever manner "The Song That Reaches Irish Hearts."

President O'Sullivan then after an eloquent address presented Mgr. O'Brien the beautiful silver service. Mr. O'Sullivan said:

Pres. O'Sullivan's Address

Right Reverend Monsignor:

Now upon this joyous occasion of your elevation to the dignity of Monsignor of the Holy Roman Catholic church, and as our beloved pastor and spiritual guide, as president and on behalf of the Holy Name society of St. Patrick's parish, a society that has had, from the day of its organization to this hour, your fatherly care and encouragement in its work, humbly thank our Holy Father Pope Pius the Tenth and His Eminence William Cardinal O'Connell, prince of the church, for the distinguished honor that has come to this parish of St. Patrick's in your elevation to the Monsignori. We thank God the more sincerely because we know that this high honor is well deserved, because of your piety and your zeal for the souls of those under your care. It is fitting, too, that this parish be recognized as the old landmark of Catholicity in Lowell, where other people than your own found shelter and welcome when they came here in their weakness. It must be consoling to them to find here that true Catholic and Irish hospitality which is ever displayed in old St. Patrick's parish and it must also be pleasing to you in the hour of disaster when our old church was destroyed by fire to find these same people come to you and offer you and your flock the privilege of their churches to celebrate mass in order that the people of St. Patrick's might be accommodated by them as they were once by the people of St. Patrick's. This is surely pleasant to call to mind.

The history of St. Patrick's parish which is a grand and glorious one has left a lasting impression upon the minds of its people. It is a part of the history of Lowell, and without a reference to it the history of Lowell would be incomplete. We who have watched its onward march of progress, we have had to stop and turn our thoughts for the moment to the memory of the dear departed who inaugurated the work here, that has borne fruit afterwards. It was into your care and keeping that this work came, and as time went on the demand for advanced ideas had to be met and provided for.

It was during your stewardship in St. Patrick's that this parish has made its record of progress, particularly in the line of education. On from here under your guidance and care have gone forth young men who have made their mark in the world, both in commercial and professional life and have carried the name of old St. Patrick's church and school far and wide. Go where you will, north or south, and you will find the graduate of St. Patrick's school filling positions of honor and trust, all of which can be traced to the guiding hand of him whose only care and whose only hope of reward is in the well being and the success of the flock intrusted to his care under the Providence of God.

Beloved Monsignor, you have endeared yourself to us since the day you began your missionary labors among us, and while your disposition was at all times retiring it was at the same time that of a kind father, which made an impression upon the minds and hearts of the people of this grand old parish with whose name and history those of your predecessors and yours of the same name, have been identified for nigh on to three quarters of a century. We have always appreciated your labors among us and when it pleased God to call you to other fields the love of the people of St. Patrick's followed you and took a just pride in your work while removed from them, and even today point with pride to the beautiful church erected by you to the honor and glory of God and which made a transformation once little dreamed of in Centralville. The same can be said of Collinsville, all of which work was the result of your labors while pastor of St. Michael's, but it is your work here in St. Patrick's that comes the nearest to us whose people welcome you back among us as our spiritual guide and loving father.

Ah, it is well we remember the sad day that our old church was destroyed by fire and how the people of St. Patrick's came to you and consoled you at that time in the hour of your trials. How you bore that terrible ordeal with Christian fortitude and the mild disposition that characterized your every act until you again had the pleasure of seeing completed the magnificent church of St. Patrick's as we have it today, second to none in New England. While this is a source of pride to the

Continued to page six

TONE UP THE STOMACH

How Most Cases of Indigestion May Be Cured.

In the human body, when the blood becomes thin and impure, the different organs fail to do their work properly. One of the first to fail is the stomach and right here most sufferers from impure blood make a serious mistake. They imagine because their digestion is poor, that something is wrong with the stomach itself. A reduction in the amount of nourishment taken often makes matters worse.

The truth in such cases is that the stomach is failing to do its work well because it is not receiving a sufficient supply of pure, red blood.

Such sufferer should take a thorough treatment for the blood with Dr. Williams' Pink Pills for Pale People. These pills actually make new, red blood and give strength and tone to the entire system.

Mr. Albert J. Snell, whose address is R. F. D. No. 69, Bemus Point, Chautauqua Co., N. Y., says:

"My stomach became out of order because of irregular meal hours and rapid eating. My appetite was so poor that I did not care for food and there was constantly a gnawing pain in my stomach. I got but little nourishment and soon was completely run down. I couldn't sleep or rest well, although I craved it and my eyes ached. My complexion and the whites of my eyes had a sallow, jaundice-like color. I grew so weak and shaky that I could hardly put one foot ahead of the other and my back was weak and sore.

"I suffered for five years and for a long time I had a doctor but finally gave him up as I saw he wasn't helping me. I then tried several medicines without benefit, until I took Dr. Williams' Pink Pills for Pale People. A few boxes showed me that they were adapted to my trouble and they cured me. I work hard every day and have never been troubled with my stomach since."

Send today for a free copy of our new diet book.

Dr. Williams' Pink Pills are sold by all druggists, or sent, postpaid, upon receipt of price, 50 cents per box; six boxes, $2.50, by the Dr. Williams Medicine Co., Schenectady, N. Y.

FOOD SALE

Under Auspices of

Centralville Rebeccas

Opened Today at 10 O'Clock

The Bon Marche

DRY GOODS CO.

SATISFACTION OR YOUR MONEY BACK

$25 Graphaphone FREE

Save Coupons until your purchases amount to $25.00. Buy 27 records and we give you the machine.

Regarding Alterations

All alterations required on your Suit or Coat here are done by experienced fitters who have been with this store for years, and by tailoresses whose work we guarantee in every way to be satisfactory to you.

WE WILL DELIVER YOUR SUIT OR COAT WHEN PROMISED

Buy Your Easter Coat or Suit Now

We have the season's newest colorings and weaves made up in fashions latest models by skilled tailors. All are marked at prices that must prove attractive.

Over 700 NEW SPRING SUITS

JUNIOR SUITS, MISSES' SUITS, WOMEN'S SUITS

Hundreds of these new up-to-the-minute suits in styles natty and distinctive. Suits for every size and in every color. Serges, Whipcords, Worsteds, Bedford Cords, Novelties. In tans, Corn, Leather, navy, King blue, grays, handsome mixtures, at

$10.98 to $75.00

Silk Dresses

The sale of show room sample dresses is now on. It started Wednesday, but the quantity was large and there are still a lot of those

$16.50, $18, $20 to $25.00 Dresses left at

$12.98

Serge Dresses in Cream, Navy or Black.

Special Styles at

$5.98

OVER 400 New Spring COATS

JUNIOR COATS, MISSES' COATS, WOMEN'S COATS

Coats for every occasion. Coats plain and serviceable for every day wear. Coats for motoring and coats for dress wear.

Double Faced Materials. Blue and Black Serges. Light or Dark Whipcords and Handsome Novelties and Mixtures.

Light or dark tans, royal blue, navy or black, medium or dark grays.

$10 to $35

Take Advantage of the Great Sale of **NOTIONS, TOILET ARTICLES and SMALLWARES** Now in Progress at Lowest Prices Ever Known

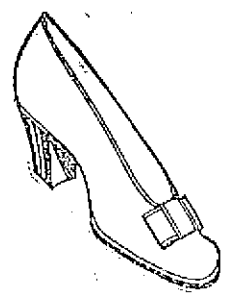

Queen Quality SHOE

Spring Shoes

NOW IN STOCK

New, distinctive "Queen Quality" designs that anticipate fashion's latest whims and fancies.

Attractive Colonial Pump and Oxford patterns now in great variety. All the staple models—also many novelty effects not to be duplicated elsewhere.

Prices $3.00 and $3.50

And a Few Special Patterns at $4.00

DRESS GOODS SPECIALS

58 in. All Wool Mannish Mixtures, gray, tan, brown and blue, brown and white and black and white. Reg. price $1.00. Special at 75c yard

56 in. Brown and White and Black and White Bedford Cord. Reg. price $1.00. Special at 75c yard

50 in. All Wool Serges, leather and navy. Reg. price 89c. Special 75c yard

56 in. Whipcords and clay Serges, navy and leather shades. Reg. price $1.50 yard. Special at.....$1.25 yard

Silk Specials

36 in. Black Messaline Silk. Reg. price $1.00. Special at.....79c yard

20 Pieces of changeable taffeta silk, the very latest for dresses, slips, petticoats, trimmings and all millinery purposes. A fine quality, chiffon finish. Reg. prices 59c and 75c. Special at.....49c yard

The New Models of the World Renowned **REGAL SHOES FOR MEN**

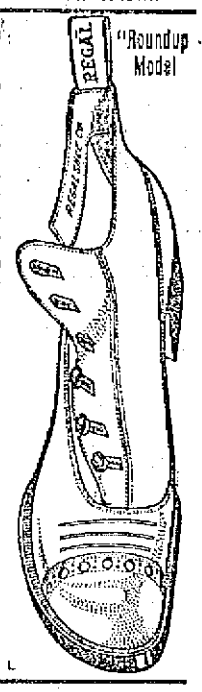

Are now ready at our store. All these Regal styles are exact reproductions of exclusive custom models designed for this season. In fact these identical styles are now being made to order at famous New York and London custom boot shops at many times the Regal prices.

$3.50 and $4.00 and a few styles $4.50

We invite you to visit our store and inspect these smart models.

Special for Friday and Saturday

Men's $4.50 Regal Boots, button and Blucher, tan and black with high round toes, $3.50 Pr.

Handsome Easter Millinery

Deep Mushroom Turban, made of fancy straw braid draped in small puffs, facing of brim is of messaline satin. Trimming consists of large loops of messaline ornamented with rosette of same material, comes in all colors, for.....$2.98

Charlotte Corday Style, with crown of fancy straw braid, finished at base with wreath of June roses, brim of puffed taffeta, silk trimmed at back with large bow of same material, assorted colors and combinations, for $4.98

The Popular Shape, of blocked hemp has the edge bound with hemp braid of contrasting color and a band of same around crown, severe trimming of uncurled ostrich aigrette, comes in black and colors, for $6.98

Flower Trimmed Hat, of Swiss ramins, hand sewn on wire frame, trimmed with a mass of small, fine flowers with natural foliage around crown at front and three American Beauty roses high at side, in colors and combinations for $8.98

Beautiful Line of Ready-to-Wear Hats, for ladies and misses, made of fancy or rough Jap braid, milan and chip, trimmed in plain or changeable silk, prices.....$1.98 and Upwards

New Line of Derby Hats, of very fine quality of braid, also rough and fancy trimmed with velvet and grosgrain ribbon bands and bow.....$1.49, $2.98 and $4.98

Children's Trimmed Hats, milan braid and fancy trimmed with messaline ribbon and fine flowers.....$1.98, $2.98 and $3.98

Six Special Waists —AT— 98c Each

Waist of Cotton Voile, Dutch neck, trimmed with Venetian lace and filet embroidery, clusters of tucks, three-quarter sleeves, lace trimmed, tucked back. Special 98c

New Peplum Waist, of batiste, front made surplus style, filet lace and fine tucks, tucked back, three-quarter length sleeves, lace collar and cuffs, peplum of lace and fine tucks. Special 98c

Another Style Peplum Waist, of batiste, panels of German val. and embroidery down front, three-quarter length sleeves, tucked and ruffle edging, lace trimmed collar, belt of German Val., peplum of batiste edged with German val. lace. Special 98c

Waist of Cotton Voile, fancy yoke of plaque val. lace, clusters of fine tucks, three-quarter length sleeves, tucked and lace trimmed collar to match, tucked back. Special 98c

Waist of Fine Lawn, hand embroidered front and lace insertion, fine tucks, three-quarter sleeves, lace trimmed collars to match, tucked back. Special.....98c

Waist of Cotton Voile, Russian embroidery and linen lace all-over front, in Bolero style, three-quarter length sleeves, lace trimmed, lace collar, tucked back. Special...98c

CAUGHT IN ELEVATOR

Lynn Youth Showed Great Nerve While Dying

LYNN, March 29.—Surrounded by scores of operatives, among them a number of women, firemen from the Broad street station worked desperately in the shoe factory of Faunce & Spinney at 53 Blake street yesterday afternoon, to release the body of Joseph Yasi, 20 years old, of 61 Coburn street, who was fatally crushed between an elevator and the flooring.

When the firemen were cutting away the flooring of the elevator Yasi, displaying remarkable courage, quietly asserted in broken English that the services of a doctor were unnecessary and he predicted his death, which occurred at the Lynn hospital an hour after the accident.

While the unfortunate young man remained caught between the car and the floor, words of consolation were spoken to him in his native tongue by operatives with whom he worked. Not once did the young man lose consciousness or exhibit the slightest indication of losing courage. A few seconds after his body had been lifted from the elevator well he collapsed in the arms of his rescuers and he died without regaining consciousness.

According to the police, Yasi tried to board the elevator while it was ascending to the fifth floor. He either slipped or lost his balance and was wedged between the car and the flooring.

Employes immediately realized that they could not release his body and when assistance was asked of the fire department, Capt. Welch of engine 4 and Firemen Rooney, Fallad, Lowe and Richardson hurried to the factory. Before they succeeded in releasing the body of Yasi about half of the platform of the car had been removed.

NAT'L CONVENTION

THE NUMBER OF DELEGATES AND OTHER FEATURES

This year the republican national convention will consist of 1078 delegates or 94 more than in 1908. This is the first time in the history of the party that the convention has exceeded a thousand members, and the condition comes about this year because of the congressional reapportionment act increasing the membership of the national house of representatives from 488 to 531. By the law of the party, the number of delegates is twice the representation in the senate and the house, so that the convention total has increased automatically. The same rule applies in the democratic party, except that the territories are treated differently. So while the democrats allow six delegates to each of the territories and to the District of Columbia, the republicans allow six to Hawaii, and two each to the District of Columbia, Alaska, the Philippines and Porto Rico. The democrats will have 1904 members in their convention, an increase from 1908 of 86.

In the republican convention nominations for both the presidency and the vice presidency are made by a majority vote of all the delegates, but with the democrats a two-thirds vote is necessary for a choice. This two-thirds rule come down from the convention of 1832, when Andrew Jackson was nominated, and though at times there has been talk of its abrogation, it has remained uninterruptedly in force. Doubtless any convention that so choose could abolish the rule, but it has so long persisted that nothing short of a party revolution could accomplish such a change. The general party feeling is that the two-thirds requirement is certain to ensure a united party. This, however, did not prove to be the case in 1860, when radical differences of opinion defied the mathematical requirements.

The republican nominee must command 540 votes, and the democratic nominee 729 or 730 votes, according to the nicety with which the figuring is made, in their respective conventions. Considering the number of democratic aspirants for the nomination, and the strength which some of them is likely to bring to the convention, it is probable that the balloting at Baltimore may be considerably prolonged.

NORTH BILLERICA

"The Capture and Trial of Rastus Johnson," a laugh provoking comedy, was presented in the vestry of the No. Billerica church last night. The affair was given under the auspices of the "Willing Workers," one of the organizations connected with the church.

The cast of characters was as follows:

Judge Stebbins.....G. M. Richardson
Clerk of Court.....Richard T. Perry
Constable Hennby .....Ray Eaton
Alphelas Jones, plaintiff,
Burton O. Sanford
Rastus Johnson, defendant,
Herbert B. Ellis
Sam Gibbons, hired man,
Leslie Davison
Lem Lilley, witness.....Thos. Bateson
Mrs. Junsa Johnson, mother of defendant .....Myles Eaton

During the first part of the evening a delightful supper was provided by the ladies of the church. In addition to the comedy readings were given by Maurice O'Donnell and vocal selections by a ladies' trio.

Now On Sale

PURE VERMONT

MAPLE SUGAR

It's delicious; made only from the pure maple sap. Good for the children, too.

25c lb. 13c ½ lb.

TAKE SOME HOME

HALL & LYON CO

APOTHECARIES

—AT—

TALBOT'S

Tree Tanglefoot, lb....	30c
Arsenate Lead, lb.....	18c
Lime Sulphur Sol., gal.	50c
Roach Food, can.....	15c
Bed Bug Destroyer, pt.	20c
Ant Food, can.....	15c

WATER GLASS

Preserves Eggs

5c Pt. 10c Qt.

40 MIDDLE ST.

PROF. SIMP'S STATISTICS.

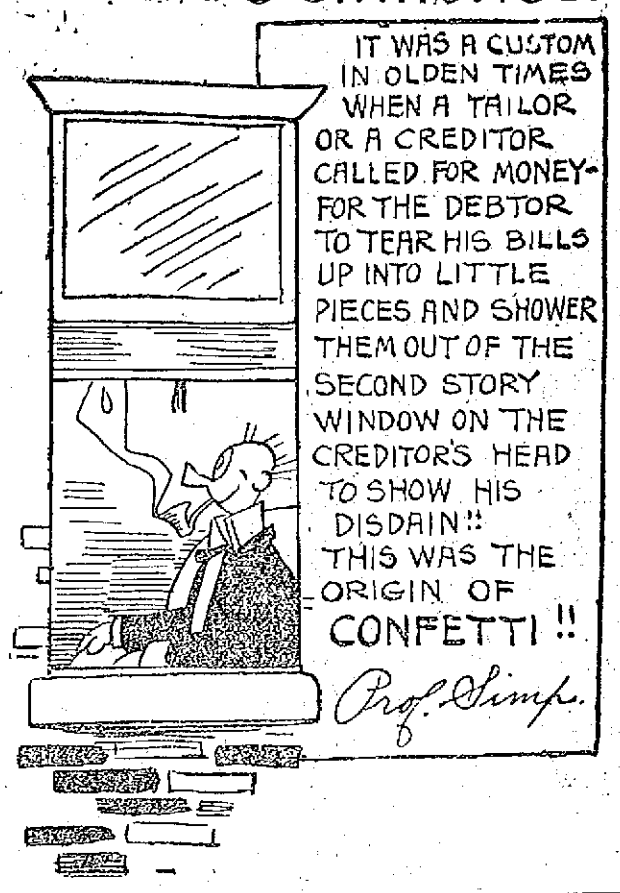

INDIAN TEXTILES

Interesting Story of Indian Blanket Weaving

Latterly Europe, as well as the United States, is awakening to the craze for real Indian blankets, and, in consequence, the dusky workers of the great American Southwest have been hard put to it, with their primitive little looms, to keep up the supply. While, of course, the Navajo blanket has been most renowned, time out of mind, there are others which are not the less interesting, if perhaps not so beautiful. What's more, rumor has it that the genuine Navajo blankets are not woven by real Navajoes,—but in a factory erected by enterprising promoters for this purpose, whereas your real Indian rug or other textile should have been worked by the nimble squaw in the open next her tepee or lodge.

Possibly as primitive as any of these olden style weavers are the women of the Yumas. The Yuman reservation hugs the Colorado river on the border between California and Arizona, not so very far from the Mexican line. The Indians live here in almost primitive state, building wickiups or cabins of a wattling of boughs and branches about four feet square. They extend a roof of these boughs out over the front of the cabin to two slender poles for supports. Under this extension the women and children squat, lounging principally, but now and then bringing out the loom and working on blankets or garments. At other times one sees them cooking in a great iron kettle over the fire, just as Indians were represented as doing in the books we read in childhood.

Much of the produce of the looms the women wear themselves, either in form of skirt or else as the blanket, wound round their heads and shoulders despite the torrid climate.

Chilkaht Blankets

Almost as coveted as the Yuma textiles are the famous Chilkaht blankets of Alaska. Round Chilkoot Inlet the Indians making these reside, and with them, too, the blanket is still a form of garment for occasions of state. The external robe is a very fine, large garment that reaches from the neck down to the heels, and is made of wool from the mountain-goat.

It is neatly variegated with the several colors and edged and otherwise decorated with little tufts of woolen yarn, dyed in various colors. Where worn by some Indian chief, it takes on added beauty as contrast, often, to a head-dress, made of wood, resembling a crown and adorned with bright copper and brass plates, whence a number of tails, or streamers, composed of wool and fur, worked together, dyed in various colors and each terminating in a whole ermine skin, are hung.

One who knows the country best tells us that the Chilkhats and Chilkoots are the great Indians of Alaska. They are a brave, bold, courageous race, saucy and independent, constantly carrying a chip on the shoulder. They are looked up to and feared by the Indians of inferior tribes.

Dance Blankets

The Indians are skilful in various kinds of work, but their name will endure in the exquisite dance-blankets, known as the Chilkaht blankets. These blankets are woven of the wools of the mountain goat, whose winter coat is strong and coarse. At shedding time in the spring, as the goat leaps from place to place, the wool clings to trees, rocks and bushes in thick festoons. These clumps the indolent Indians gather for the weaving of their blankets, rather than take the trouble of killing the goats. This delicate and beautiful work is, like the Chilkaht basket, in simple twined-weaving. The warp hangs lose from the rude loom, and the wool is woven upward, as in Attu and Haidah basketry.

The owner of one of the old Chilkaht blankets possesses a treasure beyond price. The demand has cheapened the quality of those of the present day, but those of the earlier time were marvels of skill and coloring, considering that Indian women's dark hands were the only shuttles. Black, white, yellow and a peculiar blue are the colors most frequently observed in these blankets, and a deep rich gold is becoming more common than formerly. A wide black or dark band usually surrounds them, borderwise, and fringe, as wide as the blankets, falls magnificently from the bottom, while a narrow one drops from the sides.

The old, rare ones were from a yard and a half to two yards long. The modern ones are much smaller, and may be obtained for as low as $75. The designs greatly resemble those of the Haidah hats and basketry. The full face, with flaring nostrils, small eyes and ferocious display of teeth is the bear; the eye, which appears in all places and in all sizes, is that of the thunder-bird or the sacred raven. These are the prime markings of the blankets.

Imitations are, of course, legion, and it is difficult for any save an expert to tell the real Indian blanket from some of the finer spurious ones sold throughout the United States.

FREE

Mary T. Goldman's Gray Hair Restorer restores original color in mild, healthful manner in from 7 to 14 days. Entirely different from anything else. Its effect is permanent. Does not wash off nor look unnatural. Has no sediment, so it's neither sticky nor greasy—it's as pure and clear as water.

Don't experiment—use what thousands of others have found safe and satisfactory. Generous free sample and comb sent for five 2c stamps to cover postage and packing. Mention original color of hair. Mary T. Goldman, Goldman Bldg., St. Paul, Minn. The large size $1.00 bottle sold by all dealers, including A. W. Dows & Co.

CHELMSFORD

The supper and entertainment under the auspices of the matrons of the Unitarian society in the town hall last night was a grand success. Supper was served in the lower hall and there were 130 at the festive board. After the luncheon all repaired to the upper hall where the entertainment was in order. The two-act comedy "Our Church Fair" was given in an excellent manner.

The play was arranged under the direction of members of the standing committee, Mrs. L. J. Parkhurst, Mrs. Walter Perham, Mrs. Arnold C. Perham. The cast:

Mrs. Roberts, who wants to be president.....Mrs. Walter Perham
Mrs. Henry, young, giddy, fond of novels.....Mrs. John Emerson
Mrs. Jackson, the president of the society.....Mrs. Ralph Emerson
Mrs. Brett, on the dinner committee,
Mrs. William Northrop
Mrs. Green, the minister's wife,
Mrs. Arnold Perham
Mrs. Lawson, plump..Mrs. Curtis Holt
Mrs. Brown, anxious to get new church attendants .....Mrs. David George
Mrs. Addison, very inquisitive,
Mrs. David Haskell
Mrs. Ridgely, sensitive,
Mrs. Edwin Perham
Mrs. Otis, on dinner committee,
Mrs. Chas. Bartlett
Mrs. Thompson decidedly close,
Miss Abbie Ford
Mrs. Drew, just married,
Mrs. Edgar Parkhurst

Scene—Church parlor. The ladies preparing for their annual fair.

The arrangements for the supper were in charge of the following:

Chairman, Mrs. L. J. Parkhurst; committee, Mrs. E. B. Emerson, Mrs. C. E. Parkhurst, Mrs. Herbert E. Ellis, Mrs. Victor Parkhurst, Mrs. W. H. Hall, Mrs. F. W. Park, Mrs. H. S. Adams, Mrs. M. A. Bean, Mrs. C. G Armstrong; waiters, Elizabeth Warren, Reuberta Parkhurst, Ethel Wright, Addie Wright, Ethel Parker, Alice Parker, Ruth Adams, Marion Adams, Hazel Knowlton, Eliza Spaulding, Rachel Marshall, Ruth Emerson.

Nominations for offices and delegates of the Lowell Typographical union will be made at the April meeting.

If you want help at home or in your business, try The Sun "Want" column.

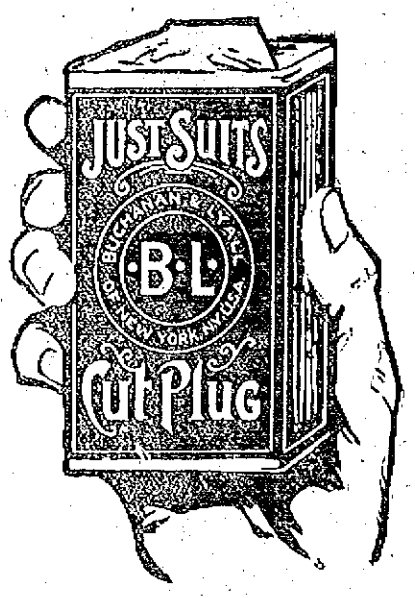

GOOD OLD ·B·L·

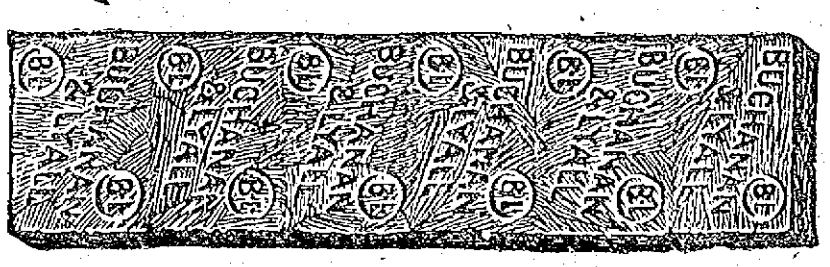

As reliable as the nickel that buys it

TO LET

All sufferers from piles, old sores and all skin diseases know that ST. THOMAS' SALVE has no equal. Try it. All leading druggists, 35c.

NOW FOR THE WIND UP

The Last Two Days of

TALBOT'S

½ PRICE SALE

SALE CLOSES SATURDAY NIGHT AT 10.30. IT'S YOUR LAST CHANCE TO GET A "LAST SPRING'S SUIT" AT ABOUT "HALF PRICE."

There are over three hundred Suits left to sell, a good assortment of sizes and a big variety of styles and colors—blue serges, fancy blue worsteds and cheviot mixtures in light, medium and dark colors. You will find something here to please you and best of all you will buy it for "about half price."

Now is the Time You Want to Save Money If You Can

HERE IS THE PLACE YOU CAN DO IT

341 Men's and Young Men's LAST SPRING SUITS

AT ABOUT HALF PRICE

44	MEN'S and YOUNG MEN'S SUITS that sold Last Spring at $10 and $12, now	$6.75
63	MEN'S and YOUNG MEN'S SUITS that sold Last Spring at $12 and $15, now	$7.75
81	MEN'S and YOUNG MEN'S SUITS that sold Last Spring at $15 and $18, now	$9.75
74	MEN'S and YOUNG MEN'S SUITS that sold Last Spring at $18 and $20, now	$12.50
42	MEN'S and YOUNG MEN'S SUITS that sold Last Spring at $22 and $25, now	$14.50
37	MEN'S and YOUNG MEN'S SUITS that sold Last Spring at $25 and $28, now	$16.50
	Just a few SPRING OVERCOATS that sold Last Spring at $10 and $12, now	$5.00

Boys' Clothes

Russian Suits, Sailor Suits, D. B. Suits, Norfolk Suits, Last Spring's Styles, all at

THREE PRICES NOW

$3.50 and $4.00 Suits, now - -	$2.50
$5.00 and $6.00 Suits, now - -	$3.75
$7.00, $8.00 and $10 Suits, now	$5.00
$3.00 and $3.50 Reefers, now - -	$2.00
Boys' 50c Blouses, 30c each, 4 for	$1.00

LOWELL'S ONLY SALE OF GOOD CLOTHES

THE TALBOT CLOTHING CO.

American House Block Central St.

FOR SALE---HORSES! HORSES!

Fresh Country Chunks and Draft Horses. Concord Wagon, Democrat Wagon, Square Wagon, Dump Carts for one and two horses, Panel Wagon. Heavy and light harnesses. Second Hand Horses weighing 600 to 1500 pounds.

A. B. HUMPHREY, 557-561 Gorham Street

TELEPHONE 513-1

LYCEUM BOYS WON

The C. Y. M. L. basketball team again demonstrated its ability as one of the best teams in this city when the Lyceum boys met and defeated the fast Sacred Heart quintet. Last night's game was played at Mathew hall on Dutton street. The attendance was very large and much enthusiasm prevailed during the evening. The final score of the game was 37 to 11. The victory places the Lyceum team in a position to claim the championship of the city and the manager of the team says that he is ready to defend the title. The C. Y. M. L. quintet met the Sacred Hearts once before and won by a close score. Last night, however, they had an easy time and they gave their admirers one of the best exhibitions of team playing that was ever seen in this city.

The C. Y. M. L. team is composed of some of the fastest players that were ever brought together. They have been playing under the same name for several years and have defeated some of the best teams in the state. This season they established a grand record. Recently the Lyceum boys met the Mysteries and in one of the most exciting games since the old P. A. C.-Barlie days the boys from the Acre won. The Mysteries were strengthened by the acquisition of the pick of the city. That game was for a large purse and the boys from the North common captured the bacon.

There is one team in the city that has also a good record, and the manager of the Lyceum boys is anxious to arrange a game. This is the Y. M. C. A. team. These two quintets would undoubtedly play a great game and the followers of the sport would like to see the teams matched.

The lineup of the Lyceum team has been practically the same for five years and this accounts in a large measure for the grand team work that is evident in all games that the team takes part in. The lineup includes C. Flynn, Malone, Fawcett, Brennan, Florey and F. Flynn. Edward Quinn is manager of the team and he has met with great success in that capacity. The team is certainly one of the best that has ever represented the popular organization and also one of the fastest in the state at its weight.

In last night's game the team work was excellent and the individual playing of C. Flynn, Fawcett and Brennan was of a high order. Malone, F. Flynn and Florey gave clever exhibitions of "covering" and greatly assisted the other members of the team in piling up the 37 points. For the defeated team, Marcotte and Doherty, did good work, but as they were outclassed from the go, their efforts were futile. The score:

C. Y. M. L.	Sacred Heart
C. Flynn, rf	rf, Marcotte
Maloney, lf	lf, Doherty
Fawcett, c	c, Baldwin
Brennen, rb	rb, Dowd
Florey, F. Flynn, lb	lb, Fahey

Baskets: Flynn 6, Brennen 6, Fawcett 5, Malone, Marcotte, 2, Baldwin, Dowd. Points on fouls: S. H. 3, C. Y. M. L. 1. Referee, Wilson; timers, McOsker and Kelley; time, two 20-minute halves.

MARIONS WON

Between the halves of the C. Y. M. L.-Sacred Heart game, the Marions defeated the Redmen by the small margin of one basket, score 8 to 6. The playing was so even it was hard to pick a star. The lineup:

Marions	Redmen
Sexton, lf	lf, Maguire
Sheehan, rf	rf, J. Randall
Connelas, c	c, Armstrong
McCarthy, lb	lb, G. Randall
J. Foley, rb	rb, J. Shea

Baskets: R. Armstrong, G. Randall 2, McCarthy 2, Shea, Connelas.

JOE THOMAS

WILL REFEREE BOUTS AT LOWELL S. & A. CLUB TONIGHT

Joe Thomas, one of the most popular boxers in the business, arrived in this city this morning from California. He is looking the picture of health, and says that he never felt better in his life. Joe, who is married to a sister of the famous Garner brothers, came here on a visit. Jimmy Gardner, president of the Lowell Social and Athletic club, has invited Joe to attend the meeting of the club tonight and he will also act as referee. Joe is well acquainted with the game, and also very well known here. A large number of his friends who are also members of the club will undoubtedly be on hand to greet him.

OFFICERS CHOSEN

BY COURT ST. LOUIS, F. F. A., LAST EVENING

The regular meeting of Court St Louis, F. F. A., was held last night in the rooms of the Centralville Social club and was largely attended. The meeting was presided over by Chief Forester James St. Hilaire and the most important business was the election of officers for the coming term which resulted as follows: James St. Hilaire, chief forester; Hercule A. Toupin, vice chief forester; Rozider Leclerc, past chief forester; J. A. Maille, treasure; Godfrei Caron, financial secretary; Isidore Trudel, recording secretary; S. Hebert, S. St. George, wardens; Auguste Jodoin, Aurel Cambel, sentinels; J. J. E. Bellemare, dean; chaplain, Rev. L. V. Bedard.

The installation of officers will be held at the next meeting which will be held in two weeks.

THE C.M.A.C. WON

DEFEATED A. G. CADETS IN THIRD GAME OF SERIES

The C. M. A. C. and A. G. Cadets basketball teams met last night for the third game in a series of four, and the latter were defeated by a score of 18 to 16, the game being played in the gymnasium of the C. M. A. C. Inasmuch as the Cadets had won the two previous games, last night's match was most interesting as the C. M. A. C. were well disposed to win and they did.

The lineup was as follows:

C. M. A. C.	A. G. Cadets
L. Deschenaux, rf	r Brunelle
Lemay, lf	rf, Morin
Simard, c	lf, Richard
A. Deschenaux, rg	lg, F. Deschenaux
Fontaine, lf	rg, Lavallee

Mr. Lelacheur of the Y. M. C. A. acted as referee.

FOSS PAPERS

ARE BEING SIGNED IN THIS CITY

Foss nomination papers are being passed around in this city, and those in charge report that they have no trouble in securing signatures. One of the young men who is getting the "John Hancocks" said that he met two hundred democrats yesterday and that he received two hundred signatures.

BOY WANTED TO LEARN THE fruit business. One speaking both French and English preferred. Apply at Nelson's Dept. Store. J. Roussel.

ALGY ENDEAVORS TO TREAT QUEENIE

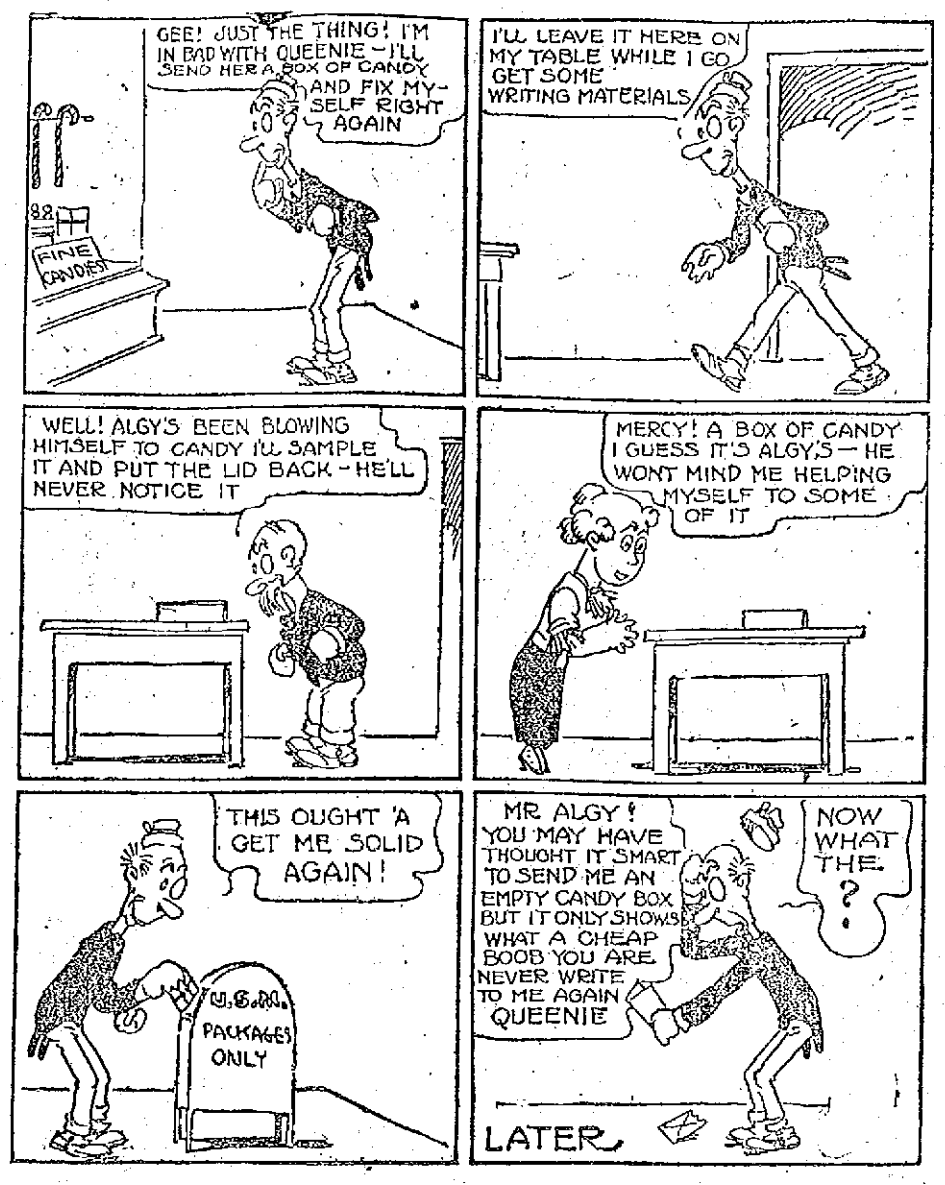

SUPERIOR COURT

SESSION WILL NOT OPEN UNTIL APRIL 8TH

The April term of the superior court will not sit next Monday as was scheduled, the opening of the session having been postponed to April 8th because of the illness of Judge Stevens.

THEATRE VOYONS

INCIDENTS OF THE DELHI DURBAR

New Series

If you want help at home or in your business, try The Sun "Want" column.

WONDERFUL CURATIVE POWER

Is found in Nature's Remedies, Roots, Herbs and Barks gathered as Nature would have them, in the unpressed form. Dows has a high reputation for having always in stock just what you need to build up and strengthen you.

DOWS, Cor. Central and Merrimack Sts.

CITY OF LOWELL

No. 189 P. & C. March 29, 1912.

Notice is hereby given under Chapter 100, of the Revised Laws, that C. B. Coburn Co., by Guy Morey, ass't treas., has applied for a transfer of a license to sell pure alcohol, of the seventh class as (Dealer in Paints or Chemicals); from Nos. 61-63-67 Market street and one unnumbered door in rear of building numbered 61-63-67 Market street, to 89-91-93 Market street, and one unnumbered door, in rear of said building, in all rooms of said building and cellars.

By order of the License Commission,
JOHN J. MULLANEY, Chairman.

CITY OF LOWELL

No. 42 Dealer. March 29, 1912.

Notice is hereby given under Chapter 100 of the Revised Laws, that Fredrick J. Timmons has applied for a license to sell intoxicating liquors, of the fourth class as (Dealer) at No. 592 Middlesex street and bulkhead on West Court, in two rooms on first floor and cellar.

By order of the License Commission,
JOHN J. MULLANEY, Chairman.

CITY OF LOWELL

No. 43 C. V. March 29, 1912.

Notice is hereby given under Chapter 100 of the Revised Laws, that Fredrick J. Timmons has applied for a license to sell intoxicating liquors, of the first class as (Common Victualler) at No. 590 Middlesex street, and bulkhead in passageway leading from Middlesex street, in three rooms on first floor; liquor to be kept, but not sold, in cellar.

By order of the License Commission,
JOHN J. MULLANEY, Chairman.

CITY OF LOWELL

No. 18 C. V. March 29, 1912.

Notice is hereby given under Chapter 100 of the Revised Laws, that Frank Brady, John J. Conlon, Frank Brady & Co. have applied for a license to sell intoxicating liquors, of the first class as (Common Victualers) at No. 219 Dutton street, and bulkhead on back street, in one room on first floor; liquor to be kept, but not sold, in kitchen on first floor, in two rooms on first floor and in cellar.

By order of the License Commission,
JOHN J. MULLANEY, Chairman.

If you want help at home or in your business, try The Sun "Want" column.

ROSE JORDAN HARTFORD

HAS RECEIVED TOO LATE FOR THE OPENING LAST WEEK A VERY HANDSOME ASSORTMENT OF

Trimmed Hats

—FOR—

MISSES AND CHILDREN

These hats are the very latest styles and will be sold at low prices.

ORDERS FOR EASTER HATS SHOULD BE PLACED AT ONCE

The following saleladies have been added to the corps of assistants this season:

Miss Margaret Curran, formerly manager and buyer of The O'Donnell Dry Goods Company, millinery.

Miss Bridget Cryan, formerly manager and buyer of "The Fashion."

Miss Nellie Lyons, of The O'Donnell Dry Goods Co.

Miss Alice Murphy, formerly of The O'Donnell Dry Goods Co.

Miss Alice Gray, formerly with Genevieve Roarke.

FRIDAY AND SATURDAY

Tailored Hats

NICE LINE FOR ONLY

$2.98

Worth Much More. See Them Before You Buy.

Head & Shaw

35 JOHN STREET.

BIG SAVING IN BUYING FLOUR

Lowell Merchants Make It Possible For You to Obtain The Highest Grade Flour [$1.00 a Bag] and Receive Your Money Back Through Discounts

Beginning tomorrow you can buy the highest grade of flour and it need cost you nothing. Through the generosity of Lowell merchants you can keep on buying MONEYBACK FLOUR in this way, and save all the money you have been spending for flour.

In the first place, we want you to remember two things. FIRST, that MONEYBACK FLOUR is the highest grade flour you can buy. Every sack of MONEYBACK FLOUR is guaranteed to give perfect satisfaction. It is made of the highest quality selected wheat. Your baking will prove how good it is. If at any time you feel that MONEYBACK FLOUR is not equal to the best flour you have ever used, take back the unused quantity to the grocer where you bought it and he will give you your money back on the price of the entire bag.

SECOND, that we as large flour merchants receive full wholesale price from the grocer for MONEYBACK FLOUR and that, although you can reduce to nothing the cost that you pay for MONEYBACK FLOUR. THE DISCOUNTS WHICH ENABLE YOU TO DO THIS ARE GIVEN BY LOWELL MERCHANTS AND NOT BY US.

This Is How It Is Done

Some merchants pay big money to advertise their business in newspapers, street cars, booklets, and so on. Other merchants pay out money for advertising in other ways. The discount coupon enclosed in the bag of MONEYBACK FLOUR brings business to their stores, and they are willing for the advertising they get in this way to allow 5c to you on every dollar's worth of goods purchased. The merchant in this way pays the entire price of your flour.

START REDUCING THE HIGH COST OF LIVING

Go to your grocer's and get a $1.00 bag of MONEYBACK FLOUR. In the bag you will find a book of 20 discount checks. Each check will entitle you to five cents discount on every dollar's worth of goods purchased in the stores mentioned below. Every time you buy a dollar's worth of goods you are reducing the original cost of your flour by 5c. For instance, if you buy a pair of shoes for $3.00, you receive from the merchant a rebate of 15c (and you still have 17 5-cent coupons left to redeem). When you buy a $15.00 suit you receive 75c back, and so on until you have received back the entire $1.00. This makes your MONEYBACK FLOUR cost you nothing. The range of articles you can buy covers nearly everything. You would be surprised how quickly you can use these discount checks. In the majority of cases you will use them all up before your bag of flour is gone. The wise housewife can obtain all the flour she uses for nothing. These discount coupons are transferable. Anyone can profit by them.

This plan of selling MONEYBACK FLOUR is used with wonderful success in the Middle West. Every woman is delighted to think she can save the money she formerly spent for flour. When you use MONEYBACK FLOUR you will say it is the best quality flour you have ever used. Cooking is always successful and satisfactory with MONEYBACK FLOUR.

We are indebted to the following Lowell merchants for their co-operation in enabling you to obtain MONEYBACK FLOUR on a plan where it will cost you nothing. MONEYBACK coupons will be redeemed by any of the following:

MERRIMACK CLOTHING CO., Opp. City Hall, Clothing, Ladies' and Gents' Tailor, Gents' Furnishing Goods, Hats.

CARLETON & HOVEY, Drugs, Fancy Goods.

E. F. & G. A. MAKER, 16-20-22-24 Shattuck St., Picture Frames.

GOOKIN FURNITURE CO., 66 Prescott St., Furniture, Stoves, Crockery and Glassware, Carpets, Rugs and Curtains.

THE GILBRIDE CO., Merrimack and Palmer Sts., Dry Goods, Millinery, Furs, Cloaks and Suits, Bedding.

JOHN A. McEVOY, 232 Merrimack St., Optician.

GEO. E. MONGEAU, 462 Merrimack St., 5 Aiken Ave., Boots, Shoes and Rubbers.

J. J. McMANMON, 6 Prescott St., Florist.

THE MARION STUDIO, 22 Central St., Photographer.

GEO. H. WOOD, 64 Merrimack St., Jewelry and Cut Glass.

RHODES' HAIR STORE, 73 Merrimack St., Hair Goods.

G. C. PRINCE & SON, Inc., 103 Merrimack St., Books and Stationery.

P. F. DEVINE, 124 Merrimack St., Trunks and Bags.

THE BOSTON CONFECTIONERY STORE, 218 Merrimack St., Confectionery and Ice Cream.

NEW ENGLAND ELECTRIC & SUPPLY CORP., 261 Dutton St., Plumbers, Electricians.

Ask For MONEYBACK FLOUR In The Future

YOURS TRULY

NEW ENGLAND FLOUR COMPANY,

BOARD OF TRADE BUILDING, BOSTON, MASS.

Practically every grocer in Lowell and vicinity carries MONEYBACK FLOUR or will get it for you.

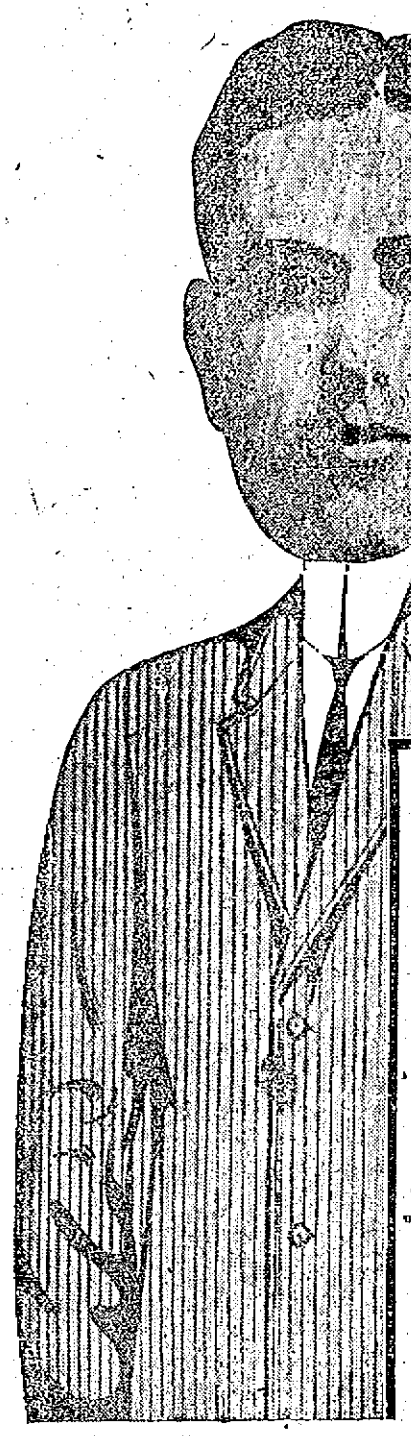

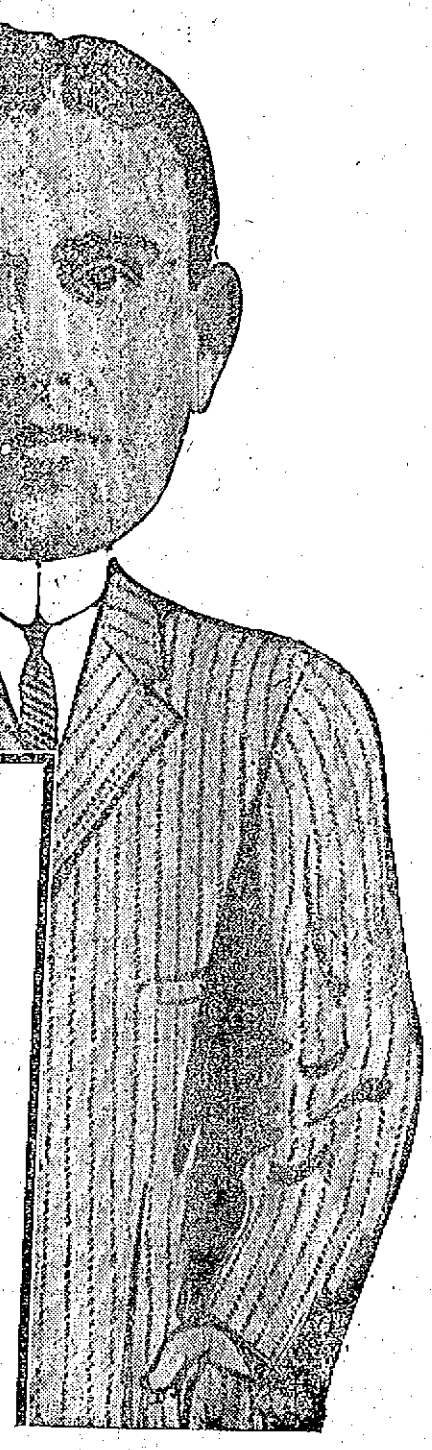

What's Become of Them?

You never saw clothing marked and offered at lower prices than all during the last few months, did you?

Of course it was between seasons and you were not in the market for clothing. But that's all right, if you wanted clothing you could buy pretty near right. Tell me, where is that clothing now? Where are those prices now?

Look Around for a Suit Today and See the $30, the $25, the $20 You Are Offered

You know you cannot afford to pay those prices. You know there is no reason why you should pay those prices. You know I have the best Woolens this country knows how to make. You know I have those same Woolens at low prices all the time, in the dull season when you don't need them, and in the busy season when you do need them.

TODAY AND TOMORROW

I am out for the biggest business in the history of this store. I pronounce it the opportunity of Lowell. I beg of you to drop in and examine them—to mentally compare them with the offering of other stores in this city. Values are relative—it is only when you put these SHERRIFF WORSTED SUITS FOR $12.50 up against the other fellow's $20 suit that you observe any superiority—it is only when you compare my $10 Blue Serge offering with the $18 offering of the other fellow that you appreciate my enormous business. It is no harm to look the goods over. I must convince you beyond all doubt before I can sell you. You are the judge.

All Orders Taken Friday and Saturday Will Positively Be Ready for Easter If Wanted.

Made to Order $10

MITCHELL, the Tailor, 24 Central Street

LOWELL. Open Evenings Till 9

STRIKE IS AVERTED

New Bedford Mill Operatives Get 10 Per Cent. Increase

NEW BEDFORD, March 29.—After a two hours' session yesterday afternoon, the Manufacturers' association announced that after due consideration, it had been decided to grant the operatives of this city the 10 per cent. advance in wages asked for. The advance will take effect beginning March 25, the same date that it was announced the 5 per cent. advance would take effect.

There was rejoicing all over the city when the news of the manufacturers' action became known, the operatives and the business men alike showing elation at the outcome and at the avoidance of trouble promised in case of an adverse answer by the manufacturers. A refusal to advance wages would surely have meant a strike by all the operatives in the mills which refused the demand.

Want a Standard List

While he states that the outcome has taken a great load off his mind, Sec. Francis Duffy, Jr., of the New Bedford Textile council and also secretary of New Bedford Weavers' association, and that the manufacturers are entitled to 10,000 thanks for the action they have taken in voting the advance, says that the matter of standard list for weavers asked for of the manufacturers will be taken up in a month or two and that the textile unions must stand back of the weavers' union in a demand that the basis of payment asked for be put in operation.

"We are not going to let the manufacturers get away from the issue this time," said Sec. Duffy, "and they have surely got to come to some terms with us. The other unions promised to back us up when we made a stand for the standard list, as we promised to stand by them in the present struggle to get the 10 per cent. advance, and the avoidance of a strike will be only by the manufacturers granting our demands for the standard list.

"I didn't want to see a strike, for from the feeling of the operatives, I knew that it meant a struggle of eight months sure, if the manufacturers did not give in before that time. My union is as strong financially as any of the unions in the city and we were prepared for an eight months' struggle without suffering.

"I am very thankful at the outcome of today's meeting of the manufacturers and only wish that the outcome of the standard list controversy will be as happy."

Manufacturers' View

Asked as to what had been done by the Manufacturers' association about the demand of the Weavers' union for the standard list, Pres. Otis N. Pierce, who acted as spokesman for the association, said that the association had not got around to that yet. The standard list was lost sight of in the more important question in the minds of the manufacturers in settling the general wage question.

It was stated that the report of the committee of the association appointed at the last meeting to look into the situation after the meeting held the first of the week and report to yesterday's meeting was to the effect that the majority of the manufacturers had come to the conclusion that it was cheaper for them to grant the demand of the operatives, which some of the mill men classed as nothing more or less than a "holdup" than it would be to close the mills, which they were pretty well satisfied would take place, for the strike spirit was in the air and the manufacturers knew as well as the operatives that a refusal on their part meant a strike.

The advance granted yesterday does not include the yarn mills of the city, but as these mills followed the cloth mills in the 5 per cent. advance and have in the past made a practice of granting the advance with the cloth mills, the operatives in the yarn mills are not worrying at the outcome and feel almost sure of getting the same advance as the cloth mill operatives.

Given to Avoid Trouble

The manufacturers still maintain that the advance was not warranted from the market conditions in fine goods, but was granted to avoid trouble. They say that the wages paid in this city previous to the granting of the 10 per cent. advance was higher than the wages paid in Lawrence even with the recent advance in wages in that city.

The advance granted the operatives in this city yesterday may act as a boomerang on them, for from the best of information among the manufacturers comes the information that if the market conditions do not improve, as it is sincerely hoped they will, there will be a concerted movement by every mill in the city for curtailment in midsummer and that it has practically been decided that this curtailment will take the form of closing every mill plant in the city for one month, either in July or August.

The raise of yesterday maintains New Bedford in its position as the textile center paying the highest wages in the country and follows in amount the advances granted in the other mill cities in New England.

The mill payrolls will be increased $21,000 a week.

ZEMO FOR DANDRUFF

No more dirty coats from dandruff heads. Zemo stops dandruff. Apply it any time with tips of fingers. No smell, no smear. Zemo sinks into the pores, makes the scalp healthy, makes the hair fine and glossy. A 25 cent bottle is guaranteed or your money back. Endorsed and sold by leading druggists everywhere and in Lowell by A. W. Dows & Co.'s drug store.

OUR FREE SAMPLE OF TOILETINE WILL STOP YOUR COLD

Send in three 2 cent stamps to cover mailing charges and get a Large Free Sample of

TOILETINE Reg. U.S. Pat. Off.

Soothes and Heals

Toiletine allays and relieves colds, sore throat, hoarseness, sore nose and all other inflammations of the mouth, nose and throat.

25c at all druggists

Write today for the sample

THE TOILETINE COMPANY

1805 Hope Street, Greenfield, Mass.

GRANITEVILLE

A threatening fire broke out in St. Catherine's church last evening and the property was greatly damaged. The fire started in the boiler room and was discovered by Fred Dofoe at 6.30 o'clock. He notified Thomas Denot who sounded the alarm. The fire department made a quick response and did fine work in fighting the flames. After working at the fire for about one half an hour the blaze was put under control. The loss was quite heavy, but the church was insured.

A son was born to Mr. and Mrs. T. A. Riney in this village on Tuesday, March 26th.

Mrs. Helen Jerome and Miss S. L. Drew of Barton, Vermont, have been recent guests of Mr. and Mrs. W. O. Hawkes in this village.

Mr. and Mrs. Charles E. Eaton are now pleasantly situated in the upper tenement of Mr. L. B. Blood's house on Broadway.

Edward De Lorenzo, who is employed as engineer at Billerica, is now home for a few days as a result of an injured knee.

If you want help at home or in your business, try The Sun "Want" column.

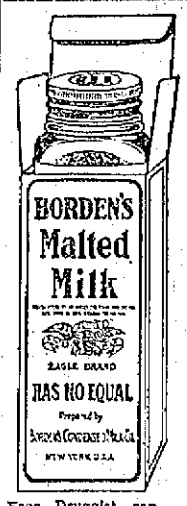

Borden's

Men who work with their brains and under pressure—the heads of big enterprises—find both food and drink in a cup of *Borden's Malted Milk*. Why do they prefer it to a heavy luncheon? Because they learn by experience it is the best and safest food for active brain workers.

When you want Malted Milk ask for *Borden's*.

Malted Milk

Your Druggist can procure it from the New England Sales Agency, Geo. Wm. Bentley Co., Boston. Tel. Richmond 836.

BORDEN CONDENSED MILK CO., NEW YORK.

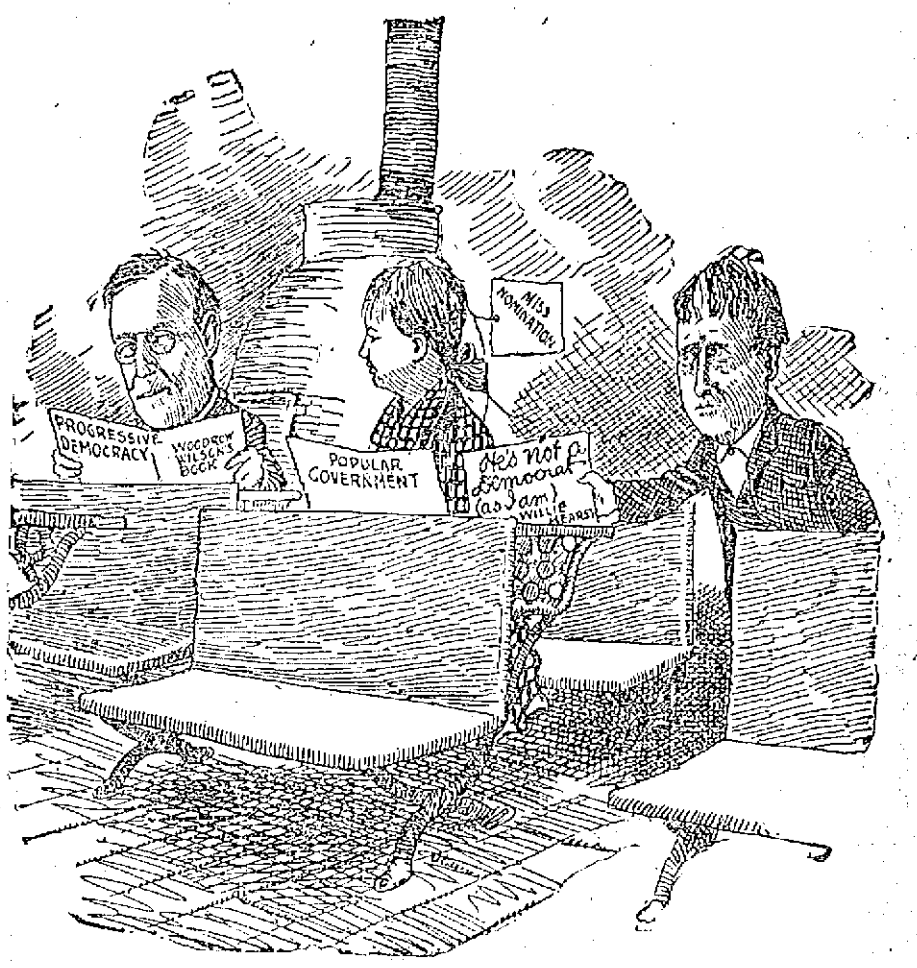

JEALOUSY

MILLIONS OF FOLKS USE ONLY CASCARETS

They never have Headache, Biliousness, Sluggish Liver or Bowels or a Sick Sour Stomach

No odds how bad your liver, stomach or bowels; how much your head aches, how miserable and uncomfortable you are from constipation, indigestion, biliousness and sluggish intestines—you always get the desired results with Cascarets and quickly too.

Don't let your stomach, liver and bowels make you miserable another moment; put an end to the headache, biliousness, dizziness, nervousness, sick, sour, gassy stomach, backache and all other distress; cleanse your inside organs of all the poison and effete matter which is producing the misery.

Take a Cascaret now; don't wait until bedtime. In all the world there is no remedy like this. A 10-cent box means health, happiness and a clear head for months. No more days of gloom and distress if you will take a Cascaret now and then. All druggists sell Cascarets. Don't forget the children—their little insides need a good, gentle cleansing, too.

MGR. WM. O'BRIEN

Continued

people of St. Patrick's there are other works for which the thanks and credit must be given to you and for which we do thank you. We have observed with pride the result of your watchfulness and your fatherly care in the choice of those who train the youth of your parish upon whom we depend for the future citizenship of our city, the state. We, the people of St. Patrick's parish, take a pardonable pride in the fact that our beloved pastor has, because of his influence and example for good citizenship, won the well merited respect and esteem of all classes of people in the city of Lowell, irrespective of race or creed, and we believe that they share with us in this hour of our joy because of the honor that has come to St. Patrick's parish in the elevation of our beloved pastor to the dignity of monsignor, the first to come to the city of Lowell.

Beloved monsignor, the thrill of joy we feel on Sunday when we witness the ever increasing throng of young people approach the altar to receive holy communion; not only that, but the increase in number of older people besides the Holy Name society, the Junior Holy Name society and Young Men's society, all this as our kind and good father we thank you for, because it is by your guidance and watchful care, these happy changes have come to us.

We thank through you, your able assistants in the clergy of St. Patrick's. We thank you for the Xaverian Brothers and their work and the good sisters whose work we fully appreciate. All of this is given to us by you, for our spiritual good and that of our children, and now beloved monsignor we humbly beg Almighty God to spare you many years in health and strength to watch over us and to guide us, and that you may live long to enjoy the distinction that has come to you and which you so richly deserve, for your labors for the honor and glory of God and His holy church.

Now as a slight token of our love and esteem for you, as our spiritual father, we ask you to accept this, not for its intrinsic value, but as an expression of our love for you, do we ask you to accept it, and with it the sincere wish of the Holy Name society for many years of good health to enjoy your distinction of monsignor."

Mgr. O'Brien's Address

Mgr. O'Brien responded and he thanked his friends for their words of praise and their beautiful token. "While I greatly appreciate the reception you have given me," said the speaker, "I hope that the receptions are all over. Since being elevated to the office of the monsignori, I have had much trouble responding to the many words of love and praise that have been uttered by you, my friends. However, I feel that while I am a personal friend of the cardinal the office was conferred upon me because I represent the oldest Catholic church in the city of Lowell. Ever since coming to St. Patrick's parish 37 years ago I have had the pleasure of the friendship of you all. Though serving here first as a curate and later being transferred I always cherished the memories of the parishioners. When returned to the parish as its pastor I was grateful for the assignment. When I first came to this city there were but four Catholic churches here—St. Patrick's, St. Peter's, Immaculate Conception and St. Joseph's. The work then for the priests was very hard, but the great progress that has been made here since is a source of gratitude to us. At the present time there are 15 Catholic churches here. Seven are for the English speaking people, five for the French, one Polish, one Portuguese and one for the Lithuanians. During the years that I served as a curate I experienced some very hard work and now that I am returned here I expect that it is here I will die."

Mgr. O'Brien then told of the great work that has been done in the parish by the teachers in the parish schools. The good sisters, he said first came here 40 years ago and the work that they have done has spread throughout the country. He said that the Xaverian brothers came here 30 years ago and the work in the spiritual and educational lines that both have accomplished is wonderful. He said that the church would be inadequate to hold all in the event of a reunion of the graduates being held. He said that while the older teachers are gone to their reward the schools now have youth and vigor to carry on the good work that was started. He said that he was a curate at the time that the church and school were changed over, after which the late Fr. Michael had difficulty in securing brothers to come to the city. He was attracted to Baltimore to the home of the Xaverian order, owing to the great reputation they had established throughout the country. It was two years before we succeeded in getting the good brothers here. He told of what had been done since. The speaker then reviewed the work of the men, who were there assembled. He said that Cardinal O'Connell wants the men to become more attached to church work and not only to attend the services but be enrolled in the societies of the church.

Mgr. O'Brien referred to the time that St. Patrick's was destroyed by fire, and said that at that time the loyalty of his parishioners was shown when in six months through their remarkable generosity $30,000 was raised. After telling of other interesting facts regarding the history of the parish, Mgr. O'Brien repeated his thanks for the receptions given him, and also for the beautiful token. The monsignor was given hearty cheers at the conclusion of his remarks.

Mayor O'Donnell

President O'Sullivan introduced as the last speaker of the evening, Mayor O'Donnell, who spoke in part as follows:

"While not long ago upon a public occasion amid scenes never to be forgotten we paid our homage to our beloved guest of this evening upon his elevation to the monsignori, tonight we come together closer than ever to bespeak our love and reverence not for the dignified monsignor of the church but for our own spiritual guide and father, plain Father William, who has shared our joys and sorrows and who by his prayers and wise counsel has been a tower of moral strength to many of us. And as we pay homage to him tonight many yet unborn will revere the name of Rev. William O'Brien, who, when called to his reward will have left behind him imperishable monuments to his grand work in the service of the Master in the church, school and parish of St. Michael's; the reconstructed church and school of St. Patrick's and in the number of priests and religious from this grand old parish who first found their vocations through his prayers and sound advice, and who in many cases were enabled to obtain the education necessary for the fulfillment of that vocation through his material aid.

"It may well be said of Father William that to know him is but to love him. None know him better than we do and none could love him more. I desire to thank the members of the Holy Name society for extending me the privilege of being present this evening, and I know I voice the sentiment of everyone present when I express the sincere hope that our guest of tonight may yet be spared many years of usefulness among us and enter upon the evening of life with good health, happiness and contentment."

The exercises were brought to a close with all singing the "Star Spangled Banner." Michael Johnson acted as accompanist during the evening.

Miss E. Grace Dewey of Lowell is in New York for a few days and is staying at the Hotel Wolcott.

Only One "BROMO QUININE"
That is LAXATIVE BROMO QUININE. Look for the signature of E. W. GROVE. Used the World over to Cure a Cold in One Day. 25c.

STEIN-BLOCH SMART CLOTHES

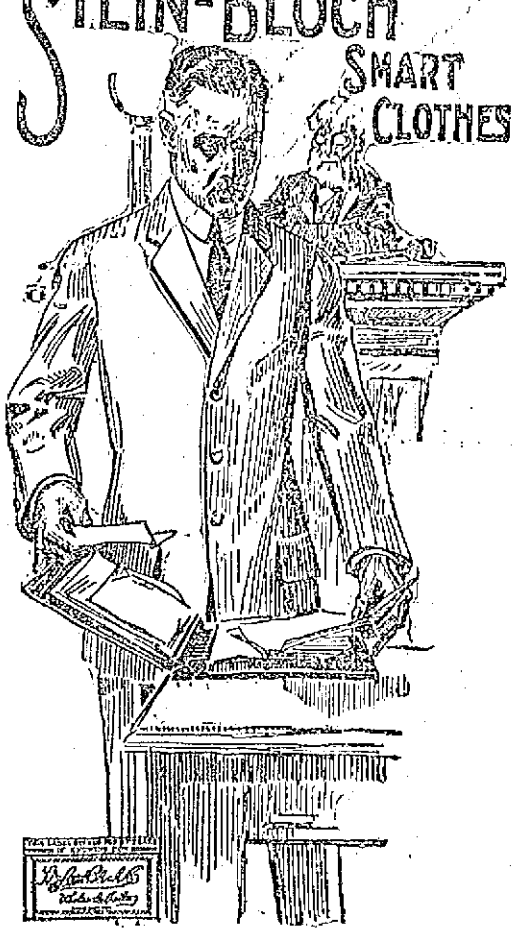

The D. S. O'Brien Co. Says:-

We have made the Stein-Bloch Clothes more popular with the men of Lowell in our three years than in all the years they had been sold here previously.

We believe in Stein-Bloch Clothes. We wear them ourselves and we sell them to our friends. At O'Brien prices, Stein-Bloch Clothes have more real value than any clothes we know. We talk Stein-Bloch for our own and our customers' good.

For Spring, Stein-Bloch have provided some unusual values in Suits at $17.50 and $20.00. Finer fabrics at $25.00 and $30.00 of course, but the $17.50 and $20.00 suits are wonders.

Stein-Bloch Raglans and Spring Overcoats in fancy fabrics; black or oxford; serge or silk lined; ready to put on and wear off. $20.00, $22.50 and $25.00.

This is our Stein-Bloch week of demonstration. Let us show you.

The Smart Clothes Shop
D. S. O'Brien Co.
222 MERRIMACK STREET

A SIGN OF GOOD CLOTHES

THE SUN
Is On Sale
At Both News Stands
In the Union Station
BOSTON

Lowell, Friday, March 29

A. G. POLLARD CO.

THE STORE FOR THRIFTY PEOPLE

Food Sale Today

By the Ladies of the Worthen Street Baptist Church. Merrimack St., Centre Table

EXPERIENCED HELP WANTED
In our Alteration Room! Inquire of Mr. Churchman, 2nd Floor.

Cloak Dept.

$18.50 SPRING SUITS.....$10.00
15 Suits to close, all this season's models, were $18.50 and $15.00. To close $10.00

$25.00 SPRING SUITS.....$18.50
A sale of $25.00 Spring Suits for $18.50 for Friday and Saturday. Were $25.00 Thursday.

CHILDREN'S SPRING COATS

AT $3.98—
Made of all wool cheviot, and all wool mixtures; colors navy, tan, gray and navy with red. Worth $4.98. Sizes 6 to 14 years.

AT $5.00—
Made of all wool serge mixtures and cheviots; colors navy, tan, copenhagen and gray. Sizes 6 to 14. Worth $5.98.

Children's Spring Coats
TO CLOSE OUT
Just 30 Coats in the lot. Original prices $5.00 and $7.50; now marked.....98c, $1.98 and $2.98

Raincoats
The sale of Rubber Raincoats will continue Friday and Saturday.
$7.50 Black Raincoats, sizes 14 and 16; now $3.98
$5.98 Rubber Raincoats, now $2.29
These prices will hold good Friday and Saturday.

Waists
$5.00 Silk Waists, now.....$1.98
98c Lingerie and Tailored Waists, now 79c
$1.98 Lingerie and Tailored Waists, now $1.29
$2.98 Lingerie and Tailored Waists, now $1.98

Second Floor

TRIMMED HATS
For Early Easter Wear

HAND MADE HATS, in coarse and fine braids, trimmed with flowers or fancy feathers, for.....$2.98, $3.98 and $4.98

UNTRIMMED HATS—These are a few of our best shapes for the season, in Tagal and Imitation of Hemp, for.....$1.98, $2.25 and $2.98
In Chip and Milan ..... 69c, 98c and $1.25

Palmer Street — Centre Aisle

Today and Tomorrow—
Special Bargains and Values in
RUGS AND CURTAINS

$14.00 to $16.00 RUGS—8 1-4x10 1-2 feet, Tapestry .....$8.00 and $9.00
$15.00 to $17.50 RUGS—9x12 feet, Tapestry, $9.00 and $10.00
These are extra values.
$20.00 EXTRA SIZE RUGS—11 1-4x13 feet, Tapestry $12.00
Three Rugs only to close out.
$35.00 to $42.00 RUGS—11 1-4x12 feet, Axminster, slightly mismatched....$17.50 and $20
Nine Rugs only; extra value.

500 PAIRS RUFFLED MUSLIN CURTAINS, full length, with five tucks and hemstitched. 39c and 49c a Pair
200 PAIRS STRAIGHT CURTAINS, lace edges and insertions. Made of good muslin. 49c to 75c a Pair
1000 PAIRS SCRIM CURTAINS, white, cream and Arab; plain, plaids and fancy.....98c to $1.98
It will pay you to see these.
We Will Place on Sale Monday Morning Next
2000 PAIRS NOTTINGHAM, in 2 to 5 pair lots, at one-third off regular prices.

Rug Dept. — Second Floor

Spring Weight Hosiery
AT GREAT SAVINGS

Ladies' Black Cotton Out-Size Hose, full fashioned, double toe and heel, were 25c.....12 1-2c
Ladies' Black Extra Wide Hose, ribbed, double sole, were 25c 12 1-2c
Ladies' Black Cotton Hose, out-size, ribbed top, double sole—
Ladies' Black Cotton Hose, out-size, hem top—
Ladies' Black Cotton Hose, out-size, with white sole—
All 25c
Ladies' Black Cotton Hose, ribbed top, out-sizes—
Ladies' Black Cotton Hose, split soles, out-sizes—
Ladies' Black Lisle and Silk Lisle, out-size—
All 38c
Ladies' Black Lisle Hose and Silk Lisle—out-sizes, deep double top and high spliced heels.....50c
Ladies' Black Silk (where they show) out-sizes, double sole 50c
Ladies' Tan and Slate Cotton Hose, out-size leg, double sole 25c
Ladies' Tan Lisle Hose, out-sizes, double sole and heel 38c
Ladies' Tan Lisle and Silk Lisle Hose, double top and sole.....50c

East Section — Left Aisle

Creams and Lotions
FOR THE MARCH WINDS

Hudnut's Marvelous Cold Cream, in jars, 50c to $1.75
Hudnut's Marvelous Cold Cream, in tubes, 25c and 50c
Hudnut's Creme Sec, jars.....50c
Hudnut's Cucumber Cold Cream.....50c
Hudnut's Toilet Cerate 50c
Hudnut's Milk of Cucumber and Orris.....$1.00
Daggett & Ramsdell's Perfect Cold Cream, jars, 35c and 50c
Daggett & Ramsdell's Perfect Cold Cream, tubes, 10c and 25c
Elcaya Cream, jar.....50c
Pond's Extract Cold Cream, jars.....25c and 50c
Pond's Extract Vanishing Cream, jar....25c, 50c
Monnier Creme Benzoin (quince seed lotion), 25c
Gibson's Lilac Cream.....25c
Hind's Honey and Almond Cream.....39c
Hind's Cold Cream 25c
Za Za Cream 25c
Creme De Mendor .....25c and 50c
Parker's Cold Cream, jars.....10c and 25c
Woodbury's Facial Cream.....19c
Creme Simon, jars.....35c
Satin Skin Cream .....25c and 50c
Kingsbury's Velvet Cream.....50c
Kingsbury's Freckle Remover.....75c

East Section — Left Aisle

Three Bargains in Suit Cases

Just Received, 100 Suit Cases made of Waterproof Fibre Grass, size 24 inch, steel frame, riveted handle and hinges, inside straps, heavy binding. A case made for the jobbing trade only. Special price 98c
50 Rattan Cases, straps all around, brass catches, sole leather corners, cloth lined. The strongest light weight case made. Usually sells for $3.50. Special price $2.50
24 Cowhide Cases, 24 inches long, 13 wide and 7 deep, actual measure. Two heavy 1 1-4 inch straps all around; three hinges; linen color lining and shirt pocket. This is a $7.50 case. Special price $5.00
We are Showing a Line of Bargain Trunks from $3.98 to $5.98, worth from $5.00 to $9.00 each, and we will give you Free Insurance on them until Saturday night.

Palmer Street. — Near Avenue Door

MANY DEFENDANTS

Appeared in the Police Court This Morning

Another assault case in connection with the local strike was aired before Judge John J. Pickman in police court this morning, it being that of Alexander Kasinaki and Adam Mascutovicz, charged with assault and battery on Michael Tamkin at the Waterhead mills in Lawrence street shortly after seven o'clock Tuesday morning. Through their counsel, Daniel J. Donnbue, they entered pleas of not guilty.

Michael Tamkin, the complainant, testified that he has been employed at the Waterhead mills for three years and that shortly after seven o'clock

Continued to page eight.

COTTON MILLS STRIKE

Continued

It is the safest way to secure good results. The textile workers deserve and must get more pay. There is not one of you who is not earning too low wages and working too long a day.

"This is the beginning of the campaign. In the near future we will make another demand that no one shall be compelled or allowed to work more than 8 hours a day, and the only way to secure this is to take off our coats and preach unionism, then instead of going to our legislators and pleading for what we want and oftentimes be thrown down, some day we will say to the manufacturers we will sell you 8 hours of our labor for the highest pay possible and the other 16 hours we will do what we please. Do not worry about wages, for wherever hours are shorter, wages are higher."

Mr. Golden then spoke of accusations made against him and denied them. He also urged the members of the Loomfixers' union to stick together. Be loyal to each other and enroll as many members as possible. He also stated he would remain in town until the strike is settled and would hold mass meetings.

At the conclusion of Mr. Golden's remarks, a business meeting was held and it was decided that a mass meeting of all loomfixers in Lowell be held in Carpenters' hall, Runels building, next Monday morning at 9 o'clock. The meeting will be addressed by President John Golden, Carl Wyatt, general organizer for the American Federation of Labor, and others. The hall is large enough to accommodate all the loomfixers in the city and all are invited.

ANOTHER DEMONSTRATION IN DAVIDSON STREET

There was a demonstration in Davidson street last night, when two Poles engaged in a fight, shortly after the mills closed. The man who was attacked was returning from work when another man grabbed him. There was a large crowd in the vicinity and they began to yell. A squad of police arrived on the scene but the trouble was over. The officers, however, dispersed the crowd and there was no arrest.

MAN WAS ATTACKED WHILE GOING TO WORK

A painter named Plestar, in the employ of Dwyer the painter, while going to work yesterday was attacked by a number of men in Andover street. He was knocked down and his dinner pail was kicked over the street. The strikers, evidently, thought that he was an employe of one of the mills. Policemen were soon on the scene and the crowd disappeared. The man was not seriously injured.

THE SYRIAN STRIKERS ARE SEEKING HEADQUARTERS

The Syrians have asked Dr. Demopoulos, the Greek leader, for the use of the Greek school hall for their meetings. The leader will confer with the church committee, relative to the request.

PEOPLE KEPT MOVING IN LAKEVIEW AVENUE

There was no trouble in Lakeview avenue last night, though large crowds of strikers were in that vicinity. A squad of police in charge of Sergt. McCloughrey was there and the officers kept the strikers moving.

THE CARPET WEAVERS ASK FOR MORE PAY

About 200 weavers of the Bigelow Carpet company met in O. U. A. M. hall last night and organized. Officers were elected and a committee of three appointed to wait on Agent Firth today and make a request for a 15 per cent. increase in wages. It was said that the weavers have no intention of becoming affiliated with the I. W. W.

The strikers of the Carpet company were paid off yesterday in the avenue leading to the main office. There were about 200 in the ranks and most of them were well dressed and apparently happy.

THE STRIKE COMMITTEE MET THIS MORNING

The strike committee held a meeting at the I. W. W. hall this morning and each delegate representing the different nationalities reported progress. They also reported going to the mills yesterday as ordered, but a number of them said the agents refused to recognize them even though they represented themselves as a strike committee and not as members of the I. W. W.

The meetings scheduled for today are: French, 2 o'clock; English, 4 o'clock; Polish, 6 o'clock; Portuguese, 8 o'clock. The metal workers will meet in the ante room at 8 o'clock.

The parade which was to be held this afternoon was called off on account of the inclement weather. Mr. Haywood is in Clinton today, but he is expected back to Lowell tomorrow.

The police were on duty at the different mills this morning and this noon, but nowhere was there any demonstration. At the Carpet mills a number of pickets were on hand early, but the police had no difficulty in dispersing them.

Dr. Demopoulos who is the head of the Greek strikers, when seen by a Sun reporter this morning, stated there was no change in the Greek situation. He is getting a circular ready, the same to be distributed among his people this afternoon. The circular translated reads as follows:

"I heard that on Monday the mills will open to see how many men will go back to work. Look out and do not go near the mill unless a settlement between the strike committee and the mill officials is effected. Tomorrow and Sunday go to the homes of those who are still working and try to convince them in a peaceful way that they must quit work. If you create any demonstration whatever I will leave you. Signed,

Dr. Demopoulos."

The doctor yesterday started taking the names of the Greek strikers so that when they begin to suffer for want of food, he will go around to the Greek merchants of this city, and they are numerous, and collect funds. However, the doctor stated that out of five, four say they have money enough to carry them along for three months.

The Greeks will not hold any meeting today but probably tomorrow they will meet in the church in Lewis street.

A rumor was this morning circulated in town to the effect that the mill officials would grant within the next 48 hours a 10 per cent increase, but when Agent Wadleigh of the Merrimack mills was interviewed on that subject, he said: "This is the first I heard of it."

The mills today started giving out pay checks to their help. Large groups of operatives were seen going to and from the mills during the forenoon and afternoon, but no disturbance of any kind was reported.

Tomorrow the operatives will present the checks at the counting room of their respective place of employment and receive their pay.

AGENT J. C. WADLEIGH GIVES OUT STATEMENT

Asked if the action of the New Bedford mills in granting a ten per cent increase in wages would affect the situation here, J. C. Wadleigh, agent of the Merrimack Mfg. Co., and president of the Lowell Manufacturers' association, said:

"The action of the New Bedford mills does not affect the situation in Lowell. Under the new scale here, we are granting as much as the cotton mill operatives went back to work under in Lawrence, and we are paying more, under this increase, than the mills of Fall River are paying under the advance recently made in their wages. As to a comparison between Lowell and New Bedford, I cannot make a study of conditions in the two cities, but I reaffirm what I said to the effect that the mills of Lowell have granted just as much as they can in the schedule which went into effect on March 25, and which has thus far been rejected by a small number of the operatives."

THE GREEK PRIEST ADVISES HIS PARISHIONERS

Rev. Fr. Demetry, the Greek priest, talked to the members of that nationality today and told them that they were being ably led and advised by their leader, Dr. Demopoulos. He told the strikers to be honest in all their dealings and to remain quiet and away from all disorder during the strike. Dr. Demopoulos issued a statement to the Greek strikers to the effect that he will give medical assistance to all strikers and the members of their families gratis during the strike.

A CLEAN SWEEP

VICTORIA, B. C., March 29.—With the exception of two districts, in which socialists were successful, the McBride conservative government made a clean sweep in the provincial election yesterday, winning 40 of the 42 seats in parliament. The liberal party, which had only one representative in the last legislature, was annihilated.

The Swellest SUITS In Town

Our buyers shipped us today 200 new ones in rich shades of blue snappy whipcords and mixtures.

We Offer 100 Suits at

$12.75, $13.75, $14.98

Suits at $15, $16.50, $18.75

over 1000 to pick from

You will be making the mistake of the season if you don't see our bewildering choice of Suits, Coats, Dresses, Waists, Skirts, etc. that this store is showing.

Get Ready For Easter

NEW YORK CLOAK AND SUIT CO.

12-18 John Street

You Never Hear of "Increased Cost of Living"

IN REGARD TO DRUG STORE GOODS

Ever Stop to Consider Why?

Because HALL & LYON have forced down the former high Drug Store prices to the lowest level ever known in the history of the drug business.

We are satisfied with a modest profit. Thousands of sales at a small profit from thousands of satisfied customers is the secret of our success.

We invite and encourage COMPARISON. For then you are pretty certain to be a regular HALL & LYON customer. Our GOODS are right and our METHODS are right. We know it and we want you to know it.

Remember These Facts When Shopping

SPECIALS

REGULAR 25c

EUTHYMOL TOOTH PASTE

EXTRA SPECIAL TOMORROW—

2 TUBES FOR 25c

FREE! A 15c BOTTLE HALL'S Saponaceous TOOTH POWDER With each high grade 35c THYMO SACCH TOOTH BRUSH Purchased Tomorrow

REGULAR 10c

TURKISH FACE CLOTHS

Large Size. Heavy Material

SPECIAL AT ..... 4 FOR 25c

Why You Should Insist on Using—

HALL & LYON CO.'S DOUBLE DISTILLED

Extract Witch Hazel

Because it is guaranteed by us under the Pure Food and Drugs Law; because, by test, it is better than the high standard set by the official U. S. Pharmacepecia.

HALL & LYON CO.'S WITCH HAZEL is a perfect product—made from the finest Witch Hazel Twigs and preserved with the addition of 15 per cent of pure grain alcohol.

If you have used Witch Hazel and found it sour, or did not seem "good;" if you have used some that smelled like water, tasted like water, and was no better than water, why not try the right kind next time?

Special Tomorrow only, we will sell the regular 35c full quart bottle of our EXTRACT WITCH HAZEL for 29c

Tempting Candies

Special Values for Tomorrow

DELICIOUS 50c Chocolate Plum Pudding Extra Special a Pound 29c

Chocolate Peanut Cream THE 40c KIND Tomorrow a Pound 29c

REGULAR 60c CHOCOLATE COATED ALMONDS Special a Pound 49c

PURE VERMONT MAPLE SUGAR 25c Pound. 13c Half Pound.

A fresh shipment of our popular Fruit and Nut Cream Bon Bons None better ever sold at 80c a pound. Our Price Tomorrow, Lb. 50c

SPECIALS

REGULAR 35c ONE POUND ROLLS ABSORBENT COTTON SPECIAL AT 25c

REGULAR 15c ONE POUND BOX CHLORIDE LIME SPECIAL TOMORROW 7c

REGULAR $2.50 VALUE "Comfort" FOUNTAIN SYRINGE Best red gum rubber. Three quart size. Guaranteed for two years. SPECIAL AT $1.79

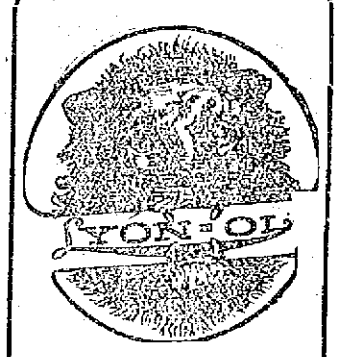

IS YOUR HEALTH BELOW NORMAL

Do you catch cold easily, does your cough still "hang on," or are you just convalescing from the "grippe" or other wasting diseases?

If such is the case, we advise an immediate treatment with—

YON-OL TRADE MARK

Our tested and guaranteed preparation that—

Builds up your sytsem, makes you eat, makes you strong, makes rich, red blood and is an excellent tonic, that quickly produces flesh and strength for children and grown-ups.

A BLOOD MAKER
A TISSUE BUILDER
A MUSCLE MAKER
A STRENGTH GIVER

Invaluable in pulmonary diseases, chronic coughs and colds, croup, asthma, whooping cough, bronchitis, after effects of la grippe and general debility.

Puts Vim and Snap into your entire system. Get a bottle today! Introductory price—

The $1.00 Bottle for 75c

3 Bottles for $2.00

Headquarters For All Reliable --SPRING TONICS

$1.00	HOOD'S SARSAPARILLA	79c
$1.00	HOSTETTER'S BITTERS	75c
$1.00	KILMER'S SWAMPROOT	66c
$1.25	GUDE'S PEPTO MANGAN	77c
$1.00	AYER'S SARSAPARILLA	79c
$1.00	PERUNA TONIC	67c
$1.00	FATHER JOHN'S MEDICINE	66c
$1.00	SCOTT'S EMULSION	66c
$1.00	KAUFMAN'S SULPHUR BITTERS	79c
$1.00	BURDOCK'S BLOOD BITTERS	72c
$1.50	FELLOWS' SYRUP HYP.	99c
$1.00	CUTICURA RESOLVENT	79c
$1.00	GREENE'S NERVURA	63c
$1.00	SWIFT'S SPECIFIC	74c
$1.00	Wheeler's Nerve Vitalizer	79c
$1.00	COOPER'S NEW DISCOVERY	66c

TRY A FEW BOTTLES OF Hall's Tonic Malt Extract and note the splendid results. It's a tonic nutritive of great value in convalescence, Dyspepsia and General Debility.

20c Per Bottle $2 the Dozen

8 Dozen for $5.00.

We deliver it at your home.

$1.00	LAMBERT'S LISTERINE	65c
$1.00	WAMPOLE'S COD LIVER OIL	66c
$1.00	GRAY'S GLYCERINE TONIC	73c
$1.00	PINKHAM'S COMPOUND	72c
$1.00	MALTINE PREPARATIONS	74c
$1.00	RUSSELL'S EMULSION	74c
$1.00	D. D. D. ECZEMA REMEDY	83c

Rexall Celery and Iron Tonic

A pleasant constitutional remedy, nerve food and tonic. Relieves the effects of mental and physical fatigue. Develops a healthy appetite and puts you on your feet again. Just the tonic to take at this time of the year.

REGULAR $1.00 BOTTLE FOR .. 75c

FOR PEOPLE WHO ARE ALL TIRED OUT—

Rexall SYRUP HYPOPHOSPHITES

An excellen restorative, nutritive and stimulant to the entire nervous system. Furnishes new energy to the mind and physical strength to the body. Sharpens the appetite, aids digestion and brings healthful, restful sleep.

THE $1.00 BOTTLE FOR 89c

SPECIALS

REGULAR 25c SULPHUR AND CREAM TARTAR LOZENGES LARGE BOX 19c

FULL PINT BOTTLE (Contains 1¼ pounds) GLYCERINE Regular 50c Value SPECIAL TOMORROW 39c

Regular 40c Half Pint Bottle SPIRITS NITRE SPECIAL TOMORROW... 29c

REGULAR 40c HALF PINT BOTTLE TINCTURE RHUBARB SPECIAL TOMORROW 29c

Nature's Greatest Laxative

Rexall ORDERLIES

"Take One at Night—Makes the Next Day Bright."

THREE SIZES 10c, 25c, 50c

50c	CALIFORNIA SYRUP FIGS	34c
50c	DOAN'S KIDNEY PILLS	39c
50c	WILLIAMS' PINK PILLS	35c
50c	CUTICURA OINTMENT	39c
50c	PAPE'S DIAPEPSIN	31c

HALL'S PURE BLOOD MAKERS

Enrich your blood and make red, rosy cheeks.

PER BOTTLE 50c

Our guarantee with every bottle.

A RELIABLE SPRING TONIC

Rexall Sarsaparilla

Purifies the blood and stimulates digestion. A wonderful remedy in cases of scrofulous affections, skin diseases and other conditions of poor health.

$1.00 BOTTLE FOR 69c

QUALITY SAFETY AND OUR PRICES

THE Rexall STORES

HALL & LYON CO. OF NEW ENGLAND APOTHECARIES

NATIONAL CIGAR STANDS

Louis K. Liggett, Pres.

WHEN YOU WANT TO ENJOY A GLASS OF PERFECT SODA GET IT AT HALL & LYONS'

Made Right and Served Right. Recognized as the Finest in the United States.

FRESH STRAWBERRY ICE CREAM SODA 10c

ORANGE EGG PHOSPHATE 10c

Academy of Music

Ma! Look at Him!

One hundred and fifty-three laughs in 15 minutes.

ALLEN IS CAPTURED

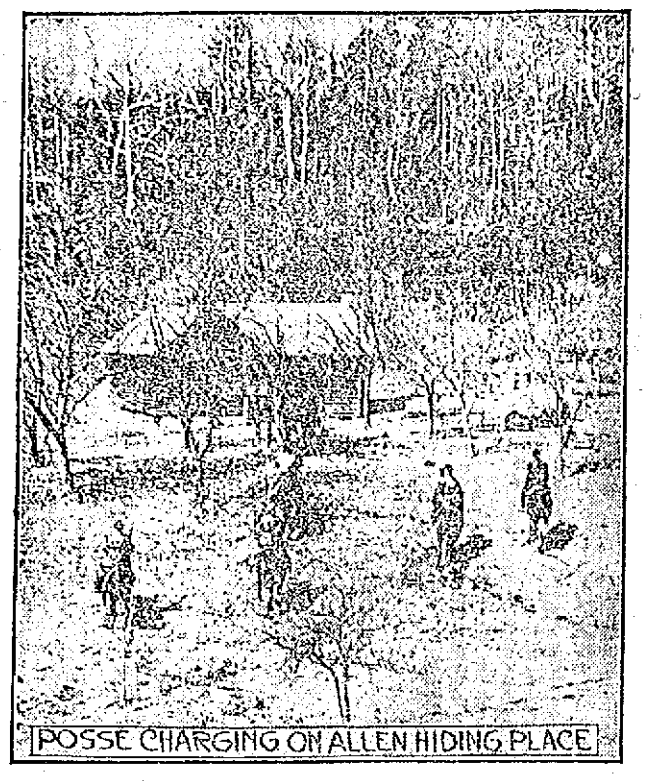

POSSE CHARGING ON ALLEN HIDING PLACE

Another of the Bandits Has Been Lodged in Jail

HILLSVILLE, Va., March 29.—Starving, sleepless and fatigued, Claude Swanson Allen came out of the laurel thickets of the Blue Ridge yesterday, pointed two six-shooters toward the sky, and gave himself to the party which for nearly two weeks has hunted him.

Complacent and almost happy, he sat last night, sheltered from a driving storm, in the little brick jail, a stone's throw from the Carroll county courthouse where, on March 11, the Allen gang vengefully killed the judge, the prosecutor, the sheriff, a juror and a by-stander.

All day the pursuing parties, divided into small squads, had been following a trail thought to be that of Wesley Edwards, a nephew of the Allens. Claude Allen, the son of Floyd Allen, who was the cause of the courthouse shooting, had been given up as having escaped. Detective Lucas and four men were working toward Floyd Allen's house when 25 yards or so off the Mt. Airy road, a figure creeping stealthily through the undergrowth was dimly seen through the mist which overhung the mountain slope.

Close behind Lucas the other men brought their rifles to their shoulders when, to their surprise, Allen stepped out into the road, his hands upraised, a pistol in each. "I'm glad to get a chance to come in," he said. "I haven't slept in a bed since the shooting. I'm hungry."

The young mountaineer swung in between his captors and they started back to Hillsville. His pouched eyes and roughened face confirmed his plea of exhaustion, but his broad shouldered form towered above the men who had taken him.

"I could have shot you," said Allen, as he smiled and nodded toward Detective Lucas, "but I was a little excited at having you come upon me so soon. Anyway I didn't want to have to kill anybody."

Some bread and a cask of water were found hidden in the thicket and Allen said they were all he had been living upon for several days. Detectives said one of the revolvers in his hands was used in the courthouse shooting.

The boy talked freely on the long journey over soggy roads back to Hillsville and when the party reached the jail the drizzle had turned to a down-pour.

Though the whole countryside had learned by the wireless of the woodland country, that another Allen had been taken, there was no excitement.

Claude Allen's capture gave renewed hope of the capture of the three remaining fugitives—Sidna Allen, his nephew Friel and Wesley Edwards. Although Claude stoutly denied any knowledge of the hiding place of the three, it is believed he was attempting to carry some of his meagre stock of food to his relatives when he was taken.

Young Allen probably will be taken today to the Roanoke jail, where some if his kinsfolk already are.

A movement has been started among Virginia women to present a gold medal to Jazabel Goad, the daughter of Clerk Goad, who ran to her father's side when he was under fire by the Allen gang, and brought a freshly loaded revolver for him to continue the fight.

Mrs. William H. Mann, wife of the governor, is heading the movement.

GETS A DIVORCE

THE COURT DECIDES IN FAVOR OF BANCROFT

WILMINGTON, Del., March 29.—The Newcastle county superior court yesterday granted a divorce to John Bancroft, Jr., from his wife, Madeleine Du Pont Bancroft. The families are among the most prominent in the state and the charges made in connection with the case were of a sensational nature.

In addition to granting the divorce, the husband is allowed the custody of the 4-year-old son.

The court also directed that a decree be entered declaring that an infant that was made a co-defendant with Mrs. Bancroft by her husband is not the child of Mr. Bancroft. The infant was given the name of Max Heibler, Jr., by Mr. Bancroft in his application for divorce.

The decision of the court was unanimous. No mention was made by the court of the cross suit for divorce filed by Mrs. Bancroft.

If you want help at home or in your business, try The Sun "Want" column.

GREAT BURNING AND ITCHING

Broke Out in Pimples on Neck, Back and Body. Seemed as if She Would Tear Herself to Pieces. Used Cuticura Remedies and Was Cured.

521 Park Ave., Worcester, Mass. — "It is now twenty-five years last winter since I was affected. The trouble began on my neck and back and body. It broke out in pimples and caused great burning and itching and my body turned all copper color. I suffered from loss of sleep. At times it seemed as though I should tear myself to pieces. No one seemed to know what it was or what to do for it. A short time after, my brother-in-law told me of the Cuticura Remedies and thought that they would help me. I followed the directions and in less than a week I had relief. I used the Cuticura Remedies for three months and was cured, and have not been troubled since." (Signed) Mrs. Carrie E. Flagg, Sept. 12, 1911.

DANDRUFF FOR 8 YEARS

Kept Scratching Scalp and Making Sores.

263 Southampton St., Buffalo, N. Y. — "For the past eight years I have been troubled with dandruff and scaly places on the scalp. I kept constantly scratching my scalp and making sores. I had tried a great number of remedies and ointments but to no avail. Now my scalp is perfectly clear, after using one box of Cuticura Ointment and two cakes of Cuticura Soap." (Signed) Miss L. Freshney, Nov. 24, 1911.

Cuticura Soap and Ointment are sold everywhere. Sample of each mailed free, with 32-p. book. Address, "Cuticura," Dept. T, Boston. Tender-faced men should shave with Cuticura Soap Shaving Stick.

MANY DEFENDANTS

Continued

Tuesday morning he came out of the mill to secure some belting. There was a large crowd of people in the vicinity and when he started through the yard he claims that the defendants struck him and after knocking him down, kicked him.

Tankin said that about one-third of the employes of the mill were out on strike and that the crowd in the vicinity was endeavoring to have the others leave. He further testified that Mascutoviez threatened him this morning and also threatened his wife.

At this point Lawyer Donahue was putting the complainant through a rigid cross-examination and Agent Otto Hockmeyer of the Waterhead mills, who occupied a chair within the bar enclosure, objected to the manner in which counsel was examining. The court, however, informed Mr. Hockmeyer that he should not interfere, that if he wished to make any suggestions he should do so to the prosecuting officer or counsel for defense.

Alfred Armstrong, superintendent at the Waterhead mills, testified to seeing Adam Mascutoviez kick the complainant twice while the latter was on the ground. He said that there was a crowd of between 70 and 80 people present when the assault took place.

Overseer Fred Riley corroborated the testimony offered by the preceding witnesses.

The Defense

The government rested its case at this time and when Lawyer Donahue called the witnesses for the defense there was a rush of men from the various settees and when the witnesses had been lined up it was found that there were 16 in all.

The first witness was Adam Mascutoviez, one of the defendants, who testified that he has been employed at the Waterhead mills for the past two years but went out on strike. He admitted that he was present Tuesday morning but did not strike the complainant, neither did he kick him. He also denied that he threatened the man this morning.

Alexander Kasinaki, the other defendant, said he was in the vicinity of the mill Tuesday morning but did not see the complainant.

Other witnesses testified to the effect that there was no assault.

Case Continued

The case of Jafer Hjsein, charged with assault and battery on an unknown person was continued until next Tuesday by request of the government.

Another Assault Case

Anthime Germain appeared before Judge Pickman in police court today on two complaints charging him with drunkenness and assault and battery on Irene Tremblay, a loomfixer, employed at the Bigelow Carpet Co. Germain entered pleas of guilty to both complaints and after the testimony had been offered a fine of $25 was imposed.

It appeared from the testimony offered that the pair had been in a saloon in Moody street last night and when Tremblay left the place Germain called him back and when he went back to see what was wanted Germain and another man punched him and jumped on him.

Napoleon Cote corroborated the testimony offered by the complainant.

Patrolman Cossette testified that he and Patrolman Lamoureux arrested the defendant in Perkins street last night.

Germain with a bandage over his head and his left eye closed was the only witness for the defense. He said tha tthe complainant struck him first and then he retaliated.

Henry Fortier and Elizabeth Robitaille were arrested in a house in French street early this morning by Sergt. Giroux and Patrolman McManmon on a complaint made by Mrs. Robitaille's husband and when brought to the police station complaints of adultery were preferred against each. When arraigned in police court this morning each entered a plea of guilty and were sentenced to three months in jail. The woman appealed. From the testimony presented Mr. and Mrs. Robitaille have had considerable trouble of late and a week or two ago she left him.

Drunken Offenders

Elizabeth Riley was charged with being drunk but entered a plea of not guilty. She was arrested Wednesday afternoon.

Agent Charles F. Richardson of the Lowell Humane society testified that the woman entered his office Wednesday afternoon and wanted a ticket to take her out of the state. He said she was intoxicated at the time. Inspector Frank Fox said that the woman was drunk. She was found guilty and a fine $6 was imposed. She appealed.

Carrie Baxter was sentenced to one month in jail.

Catherine Cassidy was given a suspended sentence of three months in jail.

Stephen F. Shaughnessy after being found guilty of drunkenness was sentenced to the state farm. His wife complained of him and when the court inquired of the man's habits and learned that he had been on probation twice and on parole from the state farm twice, decided to send him back to Bridgewater.

Peter Yanakis entered a plea of not guilty to a complaint charging him drunkenness. The man was arrested in the vicinity of Central and Middle streets about 11 o'clock yesterday morning by Patrolman Philip Murphy and the latter testified that the defendant was drunk. Capt. Brosnan corroborated the testimony of the arresting officer.

James McDonald and Michael Moran were fined $6 each. Seven first offenders were fined $2 each.

THE GILBRIDE CO.

WOMEN'S EASTER SUITS

IN GREAT VARIETY

We show Suits that are the best in weavers', designers' and tailors' art. Models here for every type and every taste—variety enough for any taste. Nothing that isn't neat, stylish and desirable.

WE SHOW

15 STYLES OF SUITS

In all the leading spring shades at

$10, $12.50, $15, $19.50

In the Suits Ranging From $22.50 to $45

We show a collection seldom equaled here. Models made of every approved fabric, and in every desirable style— each with some point of excellence which is the result of our policy of giving best values at Lowest possible prices.

NOBBY COATS

In all the newest shades and materials priced,

$10.50, $12.50, $15.00 and $19.50

EASTER HATS

Listen! We sold more trimmed Hats and Hats to be trimmed during our two opening days, than ever before in our Millinery history. Our department was crowded with admiring women and everybody was ecstatic.

The explanation is that our Millinery has an irresistible charm and such unending variety and newness, that every woman feels and she "must see" the EASTER HEADWEAR, that all her friends and the other women are so delighted with.

MORAL—If you want to wear our Hats, the matchless "GILBRIDE CO." STANDARD OF BEAUTY AND QUALITY, come now. Pick out now. Place orders now, and you will be ready to greet "the coming guest," Easter.

UNUSUAL SAVINGS IN

NEW UNDERMUSLINS

FOR THE WEEK END

Night Robes, of good nainsook, yoke of embroidery, edged with lace. Regular price 75c 59c

Combination Cover and Drawers, made of Allover embroidery, others of fine nainsook, handsomely trimmed with medallions and val. lace combined. Regular price $1.50 ..... $1.00

Drummer's Sample of Princess Slips, yoke and flounce of embroidery and beading or val. insertions. Tucks and edge, no two alike. Regular prices $1.50, $1.98, $2.98 ..... $1, $1.50, $1.98

Women's Drawers, of good cambric, ruffle of fine Swiss embroidery and cluster of tucks. Regular price 50c 39c

APRONS

Tea Aprons of good lawn or cross-bar muslin, hemstitched ruffle pocket and ties. Regular price 15c 10c

Tea Aprons of cross-bar Muslin, with ruffle of embroidery. Regular price 25c 15c

The Correct CORSET is here for the new gown

P. N. Corsets, of good coutil, cork protector, medium bust, long hips, double supporters, sizes 18 to 30. Regular price $1 ..... 69c

Latest Spring models in Warner's Rust Proof, R. & G., P. N., Niris, Crown Belt, M. & P. of Coutil, Draw string and double supporters $1.00

Nemo Self Reducing, Redfern, Rengo Belt, R. & G., in all the newest models, suitable for the Spring gown ..... $3 and $4

Easter Gloves

We are splendidly ready to serve your Glove wants, with the largest stock in both Kid and Fabric Gloves we have ever gathered together; all the newest styles and colorings for 1912. Extra glove fitters to serve you promptly.

Fowne's Real Kid Gloves, in all the new and popular Spring shades, including black sewn with white and white sewn with black. Guaranteed and fitted, at ..... $1.50 a Pair

Fownes' "Lanark," a special $1.00 value; two-clasp, in tan, gray, brown, mode, champagne, also black and white ..... $1.00 a Pair

Fownes' "Marguerite," a special short fingered glove, in tan, gray, mode and white ..... $1.50 a Pair

Real Lambskin Gloves, 12 and 16-button length, in tan and white. $2.00, $2.50, $3.00 a Pair

"Bacmo" Cape Gloves for children, assorted tans ..... $1.00 Pair

"Bacmo," White Doeskin Gloves, special at ..... $1.00 a Pair

Kayser Pure Silk Gloves, double tipped fingers, in all colors, two-clasps, also 12-16 button length ..... 50c to $1.25 Pair

16-Button Mousquetaire, Chamoisette Gloves, in white and natural and finest mercerized lisle, at ..... 50c a Pair

Venetian Lisle Gloves, 2-clasp, all colors ..... 25c and 50c Pair

AROUND THE STABLE

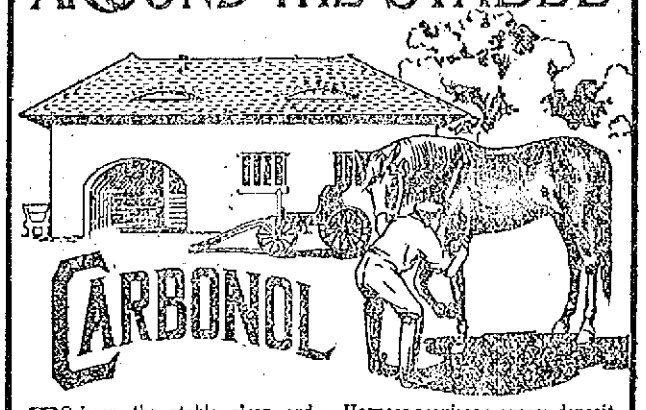

TO keep the stable clean and wholesome, supply the stableman with a good big bottle of Carbonol—the grease solvent and general disinfectant.

Make him work with a Carbonol bottle always in his hand.

When he sponges down the horse's legs, after a long drive, let there be a dash of Carbonol in the water. It will prevent swelling and soreness.

When he grooms the horse let him wash the animal's coat with a Carbonol solution and it will dissolve grease in the hide and release the dirt, making the horse's coat healthier and beautifully glossy.

All sores and galls and nail wounds should be washed with a solution to disinfect them and hasten healing. Itching manes and tails can be remedied by bathing with a Carbonol solution.

Harness acquires a greasy deposit from the animal's coat and this grease is hard to remove with water. You can make old harness look like new—bright and clean to handle—by washing it in a Carbonol solution.

The varnished surfaces of carriages and wagons will be cleared of smears by washing in Carbonol.

Flies will keep away from the place if Carbonol is frequently and throughly used. If the horses are sprayed with Carbonol in fly-time they will be protected from the flies and will do better work.

Axle-grease stains can be removed from clothing by the use of Carbonol.

A free sample will be sent on request.

Barrett Manufacturing Company,
297 Franklin St.,
Boston, Mass.

Second Section

THE LOWELL SUN

Pages 9 to 16

16 PAGES 1 CENT — LOWELL, MASS., FRIDAY, MARCH 29, 1912 — 16 PAGES 1 CENT

DYNAMITE SEIZED

An Attempt to Overthrow the U. S. Government Is Alleged

SAN DIEGO, Cal., March 29.—At the instance of the local authorities a gun store at Santa Anna was investigated yesterday and more than 1200 pounds of dynamite found in the building was seized. A reference to the gun store was discovered in a memorandum book belonging to one of the Industrial Workers of the World under arrest here with 50 other members of the organization who are alleged to have made an admission last night that a concerted effort to overthrow the United States government was being contemplated.

A "Move-On" ordinance went into effect here last night. A crowd that gathered outside the business district was ordered by the police to disperse. Part of the crowd refused, whereupon the officers smashed the speaker's stand and forcibly scattered the gathering.

A DESPERATE BATTLE

Mexican Rebels too Much for Aubert and His Men

JIMINEZ, Mexico, March 29.—General Tracy Aubert and his column of 1200 federals was compelled to wage desperate battle again yesterday in his attempt to escape the greatly superior forces of the rebels. The fight occurred at Arotonilico and vicinity, 18 miles west of here. Losses on both sides were heavy.

The battle lasted for four hours but shortly after six o'clock last night it was reported that Aubert had extricated himself for the time being at least, leaving the rebels in possession of the field.

The rebel columns of Generals Fernandez, Salazar and Campa, numbering 2500 men were double the strength of the federals. Aubert was outflanked on both wings and attacked in the rear. The fighting was the most desperate of all engagements fought since the original attack at Escalon last Friday. Tracy Richardson, an American gunner with the rebels was slightly wounded. His home is in Missouri.

The liberals will continue the pursuit today.

MINERS ARE VOTING

On the Question of Returning to Work

LONDON, March 29.—Balloting began today in all the districts of the United Kingdom on the question of whether the million miners now on strike shall return to work pending the decision of the district boards to be appointed under the government's minimum wage act in order to settle on the rates of wages in the various centers.

In some cases the result of the balloting will be known this week. As a matter of fact the colliers connected with the Brynkinalle mine at Chirk, Wales, already have voted on the question and the proportion of five to two of the men is in favor of resuming. These men, however, are an exception to the general rule as throughout the strike they have strongly supported the owner of the pit, Donald Craig, a veteran 82 years of age, who faced the angry men from the surrounding districts when they threatened to close his mine and has insisted that his property should be kept going no matter what happened. He has kept his word but not until this morning was his full staff of men working and then they were under military protection.

TWO MEN ARRESTED

Some Excitement in Prescott Street

Considerable excitement was caused in Prescott street shortly before two o'clock this afternoon when Patrolmen David Petrie and Patrick F. Noonan placed two drunken men under arrest and walked them over to the police station.

People who witnessed the arrest were under the impression that the men were strikers and raising a disturbance and scores of people followed the men to the police station.

Patrolman Noonan, who was in citizen's clothes, was standing in Prescott street near the corner of Merrimack street when one of the men accosted him and solicited money. He refused to grant the request and one of them said to the other "smash him." The officer ordered the men to go on their way and inasmuch as they were drunk and refused to do so he called upon Patrolmen Petrie and the two men were taken to the police station where they were booked for drunkenness.

One gave the name of Edward Powers and said he lived in Woodstock, N. H., while the other gave the name of Edward Schutes and his residence as Church street.

MAN BADLY INJURED

A man who gave the name of John McGuire was found in a semi-conscious condition on the steps of the Fiske block in Central street last night by Patrolman John T. Kelley. The man had a bad cut on the left ear and upon being taken to the police station Dr. Tighe, the city physician, was called and he took five stitches in his ear. McGuire was released by the probation officer this morning.

WE CARRY A COMPLETE LINE OF

Household Furnishings

AT LOWEST PRICES, AND ARE SOLE AGENTS IN LOWELL FOR THE CELEBRATED

Crescent Range

PETER DAVEY 134 MARKET STREET

Telephone Connection 78-2

Furniture Dealer Undertaker

Funeral Director

WORKMAN KILLED

He Was Crushed by a Huge Rock

ROCKLAND, Me., March 29.—Nicola Di Paolo was killed and two other workmen of foreign nationality were seriously but not critically injured today when a mass of rock loosened by the frost fell from ledges more than 100 feet above them at the Blackington farm lime quarry. Paolo was crushed to the ground by a huge rock. Thirteen others were working in the bottom of the quarry with him and had a narrow escape. Paolo was 51 years old and had a wife and two children in Letto Moppello, province of Chieti, Italy.

LAPSE OF MEMORY

Results in Boy Meeting With Accident

WORCESTER, March 29—Leo Plant, aged 10, who lives with his parents at 4 Gibson avenue, suffered an unusual lapse of memory yesterday, and as a result he was struck by a locomotive of the B. & M. road. The lad was apparently all right when he left home to go to school and the next seen of him he was walking in the path of the train due in Worcester a little after 8 o'clock. The locomotive struck him a glancing blow and threw him to one side.

He was removed to the City hospital.

In response to all inquiries the boy declares that he does not remember a thing after he left the house to go to school and cannot tell how he happened to be on the railroad tracks.

He suffered only slight injuries, but will be kept at the hospital for a time for observation.

THE OLYMPIC GAMES

NEW YORK, March 29.—All the financial troubles of the American Olympic games committee have been smoothed out through the announcement by Col. Robert Thompson, president of the New York A. C. and chairman of the committee, that he will personally take over the entire financial responsibility in connection with the American trip in case the popular subscription fails to realize the required sum.

Col. Thompson returned yesterday from Florida, where he had been convalescing from a somewhat serious illness.

Lamson & Hubbard

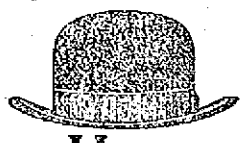

Hats

Best in America

For Sale by

Leading Dealers

BRIGHT, SEARS & CO.

WYMAN'S EXCHANGE

Bankers and Brokers

SECOND FLOOR

THE MINE OWNERS

Are Ready to Meet the Miners

NEW YORK, March 29.—The statement reiterated by the operators in the anthracite region that they are ready and willing to grant an immediate hearing when the mine workers should desire to communicate with them again may result in another conference between the miners and operators looking to a settlement of the wage scale and other questions. A suspension of work, however, on April 1 was regarded today by operators as practically certain. Coal dealers do not look for a long suspension in either the anthracite or bituminous districts and believe its effects will not be felt in the main centers of population for at least a month.

ALASKA DEMOCRATS MEET

VALDEZ, Alaska, March 29.—The Alaska democratic convention convened here today, the two hundred delegates being represented by 50 in attendance. The six delegates to the Baltimore convention probably will be sent uninstructed. Bitter fights are expected over the nomination of a candidate for delegate to congress.

BISHOP CLAWSON DEAD

SALT LAKE CITY, Utah, March 29.—Bishop H. B. Clawson, pioneer of 1849 and secretary to Brigham Young, is dead here, aged 84. He leaves a widow, 27 children, 145 grandchildren, and fourteen great-grandchildren.

THE HOLY NAME

Fr. Wildenberg Urges Respect for it

The mission for men at the Immaculate Conception church this week is one of the most successful ever conducted in the history of the parish. The attendance last night was the largest of the week and Rev. Fr. Wildenberg delivered one of the most beautiful and inspiring sermons on respect for the Holy Name ever heard here. He spoke of the terrible habit acquired by men, women and children of using God's name in vain and asked what profit was received by those guilty of the offense. He praised the objects and aims of the society and said it was founded 600 years ago by the Dominican fathers and has flourished all through these years until today it is the greatest society in the world. "In New York," he said, "we have 50,000 members, and the sight is a most inspiring one when the members of the society in the Cathedral parish crowd the great cathedral to overflowing each month and approach the communion rail."

He urged all the men to join the Holy Name and be true to its principles; to use their best efforts to prevent the improper use of the name of their Creator, and to approach holy communion frequently. The masses this morning were largely attended and a number of men received communion.

BISHOP BREYFOGEL

Addressed the Evangelical Association

At yesterday's session of the New England conference of the Evangelical association held at the Evangelical church on Mt. Vernon street the conference was organized by Bishop S. C. Breyfogel, D. D., the presiding bishop. The latter also gave an interesting address, after which a secret session was held at which the work of the ministers for the past year was reviewed by the bishop.

In his address the speaker portrayed the power of Christ in the individual life.

The following attended the morning service: Bishop S. C. Breyfogel, and Revs. D. F. Burns, F. L. Stevens, J. C. Briggs, Jason P. Briggs, George Davies, G. H. Taylor, C. E. Dotey, C. H. Hopkins, O. J. Harvil, J. P. Irving, G. A. Woodcock, Thomas Laite, J. Howse, W. W. Laite, C. W. Locke, D. W. Malcolm, L. H. Merrill, G. H. Moore, Gilbert Laite, E. H. Post, D. W. Staffeld, J. E. Taylor, H. S. Trueman, O. E. Warren, C. E. Wiley.

In the evening a sermon was preached by Rev. George Johnson, general secretary of the missionary society of the denomination. Services were also held today.

At the close of yesterday's session the following officers were elected for the Women's Missionary society of the Evangelical association of New England: President, Mrs. F. L. Stevens, Somerville; vice president, Mrs. D. F. Burns, Cambridge; recording secretary, Mrs. C. I. Burgess, Cambridge; corresponding secretary, Mrs. C. W. Locke; Roxbury; treasurer, Mrs. C. E. Dotey, Stoneham; superintendent of mission bands, Mrs. L. H. Merrill, Everett; superintendent of proper and systematic giving, Mrs. E. H. Post, Pawtucket, R. I.; historian, Mrs. A. O. Stearns, Roxbury.

BILLERICA

An excellent supper was served in the vestry of the Congregational church Wednesday night by the ladies of the parish. At the conclusion of the supper the following entertainment program was carried out: Trio, Mrs. Harriet Wheeler, Miss Wilkins, Miss Robinson; 'cello solo, Lawrence Greenwood; reading, Miss Fordham; trio, Mrs. Evans, Miss Fordham, Miss Robinson; reading, Mr. E. F. Dickinson; song, Lawrence Greenwood; trio, Mrs. Wheeler, Miss Wilkins, Miss Robinson.

The arrangements for the supper and entertainment were in charge of the following committee: Miss Helen M. Wilkins, Mrs. R. B. Holden, Mrs. J. B. Tyler, Mrs. F. R. Holden and Mrs. J. B. Robinson, and they were assisted by the following waitresses, Miss Ethel Fordham, Miss Helen King, Miss Flora Beers and Miss Edna Fellows.

If you want help at home or in your business, try The Sun "Want" column.

TODAY'S STOCK MARKET

NEW YORK MARKET

Stocks	High	Low	Close
Amal Copper	81¼	79¾	80⅞
Am Car & Fn	56¾	56½	56¾
Am Cot Oil	52¾	52¾	52¾
Am Hide & L pf	24⅞	24⅞	24⅞
Am Locomo	39	38¾	39
Am Smelt & R	86¾	84⅞	85¾
Am Smelt & R pf	106½	106½	106½
Am Sugar Rfn	128⅛	127⅞	127⅞
Anaconda	40¾	40⅜	40⅜
Atchison	109¾	108⅞	109
Atch pf	103⅝	103⅜	103⅝
Balt & Ohio	106⅞	106⅛	106⅝
Balt & O pf	88⅛	88⅛	88⅛
Br Rap Tran	84⅝	84	84
Canadian Pa	240	237⅞	239¾
Cent Leather	23⅝	23½	23½
Cent Leather pf	89	89	89
Ches & Ohio	77½	77⅛	77½
Chi & Gt W	19½	19	19⅜
Col Fuel	30½	30	30
Consol Gas	145½	144½	144½
Del & Hud	170½	170	170
Den & Rio G	23½	23⅛	23⅛
Dis Secur Co	32⅝	32⅛	32½
Erie	37¾	36¾	37⅝
Erie 1st pf	56⅝	55⅞	56⅛
Erie 2d pf	46½	46½	46½
Gen Elec	166½	165½	165¾
Gt North pf	133½	133	133⅜
Gt No Ore ctf	43⅛	41¾	42
Int Met Com	21	20¾	20⅞
Int Met pf	61¼	60¼	60⅝
Int Paper	12¾	11¾	12¾
Int Paper pf	54	53	53⅞
In S Pump Co	30	30	30
Kan City So	28¾	27¾	27⅞
Kan & Texas	31⅝	30¾	31⅝
Louis & Nash	156½	156⅜	156⅞
Mexican Cent	30	29¾	29¾
Missouri Pa	46½	45⅝	45⅝
Nat Lead	57¼	56¾	57¼
N Y Central	112½	112¼	112¼
No Am Co	79¼	78½	79⅛
Nor & West	111	110⅝	110⅞
North Pacific	122¾	121¾	122½
Ont & West	38⅞	38⅝	38⅞
Pennsylvania	124	123⅞	124
People's Gas	108⅞	107¾	108⅜
Pullman Co	160⅞	160⅜	160½
Ry St Sp Co	31½	31½	31½
Reading	161¾	160½	161
Rep Iron & S	22	21¼	21¼
Rep I & S pf	72½	71⅞	71⅞
Rock Is	27½	26⅞	27
Rock Is pf	55¾	54¾	55
St L & So'wn	33½	33½	33½
St Paul	110	109¾	109½
So Pacific	115⅝	114⅞	115⅛
Southern Ry	30¾	29¾	30
Southern Ry pf	74⅞	74	74¾
Tenn Copper	40⅝	39¾	40⅝
Texas Pac	25⅝	24½	25⅝
Third Ave	42	41	42
Union Pacific	172¾	171¼	172
Union Pac pf	91¾	91¾	91¾
U S Rub	55¾	54½	55
U S Rub pf	114	114	114
U S Steel	68¼	67¼	67¾
U S Steel pf	112	112	112
U S Steel 5s	102⅞	102⅞	102⅞
Utah Copper	61¼	60½	60⅝
Wabash R R	7⅛	7⅛	7⅛
Wab R R pf	20¾	19½	19⅞
Westinghouse	77	76	76½
Western Un	84	83¾	83⅞
Wh & L Erie	8	8	8
W & L E 2d pf	20½	20¼	20¼
Wiscon Cen	55½	55½	55½

Exchanges and Balances

BOSTON, March 29.—Exchanges, $31,059,495. Balances, $2,133,825.

Cotton Futures

	Opening	Close
March	10.52	
April	10.45	10.44
May	10.55	10.53
June		10.58
July	10.67	10.64
August	10.64	10.63
September	10.63	10.63
October	10.72	10.70
November		10.72
December	10.76	10.75
January	10.74	10.72
February	10.73	10.71

Cotton Spot

Cotton spot closed quiet. Middling Uplands, 10.85; Middling Gulf, 11.10. Sales, 3200 bales.

Dun's Review

NEW YORK, March 29.—Bank exchanges again make a most gratifying comparison with both preceding years, the total reported this week by all leading cities in the United States as compiled by Dun's Review aggregating $2,853,082,480, an increase as compared with the same week a year ago of 23.9 per cent and of 11.2 per cent compared with the corresponding week in 1910.

Most activity appears at cities in the east. Among the most pronounced increases are Boston with 16.2 and 8.2 per cent respectively.

CARD OF THANKS

The undersigned take this means to extend to their many friends and neighbors who by words of consolation, floral offerings and expressions of sympathy helped to lighten the sorrow in the death of their beloved mother. To all they are grateful, and will ever remember their many kind acts. Signed,

Hugh Roarke,
Mary Roarke,
Mrs. W. J. Coughlin,
Mrs. John E. Campbell.

ORDERS ISSUED

For Suspension in All the Mines

CLEVELAND, March 29.—Formal orders for a suspension of all operations in the anthracite mines beginning April 1 were issued by the United Mineworkers of America this afternoon.

President White said that the suspension would be equal to a strike, except that the men at the pumps and others necessary to protect the mine property would be kept at work.

KILLED BY A DOG

Child Attacked While at Play

CHICAGO, March 29.—Anna De Calvo, three years old, 1004 West 11th street was killed by a large Newfoundland dog today while visiting the home of a neighbor. The child attempted to play with the animal while it was eating a bone, when it suddenly made a vicious attack on the little girl. The dog was killed by the police.

STOCK MARKET

WAS STEADY AT THE CLOSE THIS AFTERNOON

Individual Stocks Pushed Up To New High Levels—Sluggishness in the General List—Canadian Pacific Jumped To 240

NEW YORK, March 29.—The feature of the opening of today's stock market was the rise of 2½ points in Canadian Pacific a one point gain in U. P. and ¾ in S. P. The Hill issues advanced fractionally, as did Reading, Erie, Rock Island pfd., Baltimore & Ohio, Consolidated Gas and Great Northern Ore. ctfs. U. S. Steel on sales of 3000 shares was unchanged. Slight recessions were shown by Amal. Copper, American Can., Missouri Pacific and Southern railway.

The early rise in Canadian Pacific and the transcontinentals followed the materially higher level for those issues in London whose markets manifested much optimism over the signing of the minimum wage bill by King George. This was accepted as a decided step forward. Considerable selling met the advance here and prices receded generally with more or less pressure against U. S. Steel, American Smelting and Amalgamated Copper. Later on the list grew steadier and a few issues eclipsed their opening high prices.

Further indication that interest had switched to the railway shares was offered in the course of the morning by the increased activity and strength of Union Pacific and Southern Pacific, both ascending to best prices for the movement, while Canadian Pacific, which increased its rise to four points was then at its best figure since January. Minneapolis, St. Paul & Sault Ste. Marie, controlled by Can. Pac., also rose smartly and Baltimore & Ohio, Northern Pacific and Rock Island pfd. were up to one and a half points.

Speculative issues became heavy in tone after midday and most of the forenoon gains in the railroad list were cancelled. Subsequent purchases of copper stock pulled up the whole market but the movement in most cases was of an unimportant character.

Bullish operations were resumed in the coal stocks but the response was slight, aside from Reading, which advanced to 161¾. Expectations of an eleventh hour settlement of differences between the miners and operators were said to be behind the rise in the stocks. Elsewhere the tone was visibly improved but dealings were light and pretty much restricted to the better known stocks.

The market closed steady. Individual stocks were pushed up to new high levels but the general list maintained the sluggishness that it had exhibited most of the day. Can. Pac. jumped to 240, making its gain five points. In the copper group there were signs of the reawakening that began yesterday. Amal. Copper touched 81¼ and American Smelting made up all its loss but the lower priced stocks lagged. Profit-taking in Reading kept the railroad list pretty well in check.

BOSTON MARKET

Stocks	High	Low	Close
Adventure	6	6	6
Allouez	47	46¾	46¾
Am Tel & Tel	146⅝	146½	146⅝
Am Woolen pf	92	91¾	92
American Zinc	27	27	27
Arcadian	4⅝	4⅝	4⅝
Arizona Com	5	4¾	4⅞
Bos & Corbin	7¾	7¾	7¾
Cal & Arizona	72½	71½	72½
Cal & Hecla	468	465	467
Centennial	22½	21½	22⅜
Copper Range	62½	61½	62⅛
Daly-West	7½	7⅜	7½
Fitchburg pf	128	128	128
Franklin	15⅝	14⅞	15⅝
Giroux	5¾	5½	5⅝
Granby	40½	40⅛	40½
Greene-Cananea	9¼	9⅛	9¼
Indiana	17⅞	17	17
Isle Royale	29	27½	28⅞
Lake Copper	48¼	46¾	47¼
Mass	8	8	8
Mass Gas	93¾	93½	93¾
Mass Gas pf	98⅞	98½	98⅞
Miami Cop	26⅛	26	26⅛
Mohawk	62	62	62
Nevada	29¼	28⅝	29¼
Newhouse Mines	95	94	95
N Y & N H	140¼	140	140¼
North Butte	33¾	33	33¼
Old Dominion	54½	54	54½
Osceola	115	115	115
Quincy	83½	83¼	83½
Shannon	15½	15	15½
Superior Copper	32	30	31¾
Swift & Co	105½	105	105
Tamarack	30¼	30	30
Trinity	6¼	6	6
United Fruit	184¾	184	184
United Sh M	51	51	51
Un Sh M pf	29	29	29
U S Smelting	39⅞	38½	39
U S Smelting pf	49	49	49
Utah Cons	19⅝	19⅛	19½
Utah Copper Co	61	61	61
Winona	7	6¾	7
Wolverine	112	112	112

BOSTON CURB MARKET

Stocks	High	Low	Close
Bay State Gas	25c	24c	24c
Boston Ely	2⅜	2⅛	2⅛
Cactus	17	17	17
Ely Consol	34	34	34
First National	2⅝	2⅝	2⅝
Majestic	76	68	76
Nev Douglas	4⅛	4	4⅛
Ohio Copper	1¾	1¾	1¾
Oneco	2½	2½	2½
Raven	46	44	44
R I Coal	19	19	19

Boston Market

BOSTON, March 29.—Trading in Lake continued to be the feature of the copper market today and by noon the stock had advanced 1 to 48. Other stocks were also active but gains were fractional.

Money Market

NEW YORK, March 29.—Prime mercantile paper 4¼-4½; sterling exchange easy at 484.10 for 60 day bills and at 486.90 for demand. Commercial bills 483½. Bar silver 53⅛. Mexican dollars 47. Government bonds easy. Railroad bonds firm.

Money on call steady. Ruling rate 2½. Last loan 2¾. Closing bid 2¾. Offered at 3.

Time loans steady. 60 days 3¼-½, 90 days 3½, six months 3¾.

MRS. ELLA RAWLS READER WAS ONCE PROMINENT IN MINE DEALS

HULL, Ont., March 29.—Mrs. Ella Rawls Reader, who was once so prominent in the politics of Santo Domingo that she caused President Roosevelt to shake the big stick at the little republic, is again in the public eye. The husband, who described her in court proceedings in New York as "the most wonderful wife in the world," is now in litigation with her. Three years ago after having been promoting mining enterprises the Readers came to Canada, and Mrs. Reader bought the Calumet Metals company at Bryson, Que. After she and her husband separated he sued for salary for services to his wife's mining concern and got a judgment for $1900. The sheriff levied on the mines, and they were to be sold last January to meet the judgment, but the sale was postponed. Now Mrs. Reader is negotiating for some old judgments against her husband in New York, where he failed to pay rent for apartments he and his wife occupied. If she gets these judgments she intends to use them as an offset against her husband's claim and thus retain control of the mines.

THE ANNUAL SUPPER

Of Men of the Round Table

The annual supper of the Men of the Round Table of the First Baptist church was held in the church vestry last night. The guest of honor was Rev. Dr. O. C. S. Wallace, of the First Baptist church of Baltimore who was former pastor of the church and the founder of the society. There was a large attendance, an excellent supper was served and the evening was spent in an enjoyable manner.

At the conclusion of the supper a short business session was held. Reports of the various officials were heard and the following officers elected: President, F. J. Flemings; first vice-president, Harry G. Pollard; second vice-president, W. W. Buzzell; secretary, Dr. H. E. Davis; treasurer, Dr. W. H. Pepin; executive committee, Rev. Selden W. Cummings, chairman, Charles E. Meader, George F. Wagner, Robert Friend and James F. Flemings. George H. Taylor was then introduced as the toastmaster of the evening.

Warren W. Reid, accompanied by Mrs. James Flemings at the piano, sang in a delightful maner, "The Banjo Song," a charming southern characteristic; "The Farmer's Pride," a little Warwickshire ballad, and as an encore, a Scotch song, "My Ain Folks."

Rev. Dr. Wallace was then introduced as the speaker of the evening. He spoke in part as follows:

"I am glad to be back among "my ain folks" again, back here in New England where they don't speak English. Down in Baltimore they speak only English, just the same as the Englishman speaks, and I get lonesome for the old New England accent now and then. It seems good to me just to sit here and listen to your talk.

"But I know that I must talk to you tonight. I am glad to be back with you men of the Round Table. I felt that there were possibilities in this club of the men of the church and I feel sure as I look about me that you have been realizing them, that you have made your influence felt in the community and that you have given to your pastor that which you can and ought to give to him. There is one whom I should have liked to see here tonight,—but I can't talk of that tragedy.

"There are three great ideas which this organization of men emphasizes." He said the first one is action; the second, knowledge, and the third, the idea of personal holiness.

After Dr. Wallace's address there were short speeches by a few other members of the Men of the Round Table, and after a song, the annual dinner of the Men of the Round Table was at an end.

The committee from the Ladies' Benevolent society of the church, who served the dinner, was composed of the following: Mrs. F. J. Flemings, chairman; Mrs. H. C. Fuller, Mrs. Guy Patillo, Mrs. L. W. Hands, Mrs. William Myers, Mrs. James Flemings, Mrs. William Davis, Mrs. E. F. Ferrin, Mrs. J. R. Edwards, Mrs. John Myers, Mrs. Elsie Sanders, Mrs. Amos Kendall, Miss Minnie Taylor and Miss Margaret McQuaid.

ON MORTAL SIN

Rev. Fr. Phelan Delivered Powerful Sermon

The second evening of the men's retreat at the Sacred Heart church was characterized by an unusually large attendance. Father Phelan's sermon on "Mortal Sin" was listened to with attention and produced a deep impression on those present. He said in part:

"Flee from sins as from the face of a serpent." (Eccl. XXI 2)—Well could the holy ghost in scripture give expression to this solemn warning, for mortal sin is man's greatest enemy. It is the greatest offense against God, and it is the greatest evil that can befall man.

In the first place sin flagrantly outrages the majesty of God. It must be admitted that the enormity of an offense must be measured by the condition of the one who offends and by the dignity of the one offended. Let a beggar insult a king, he will commit a greater crime and be more severely punished for it than if he injured one of his own companions. So it is with sin. We must judge its enormity and its malice from the distance which separates the Creator from the creature. Now who is God who is offended and what is man that offends? Oh my dear men our mind loses itself, our very imagination becomes confused when we contemplate the immense interval between God and man. God is a supreme being, infinite in goodness, and beauty, and power. He is the Creator, and Ruler, and Master of all things. "All nations," says Isaias, "are before Him as if they had no being, and are counted to Him as nothing and vanity." He sits on a throne of glory in heaven and is the object of adoration and praise for angels and saints. Such is the God of all glory. What is man who dares offend Him? A weak, frail creature formed by God out of the slime of the earth; a creature born into this world with the guilt of Adam's sin upon him, and full of corruption and misery; a creature whom God could annihilate in an instant. And it is such a pitiful creature—such a worm of the earth that dares rise up in rebellion against God's immutable laws and offer insult to his Creator by mortal sin. Oh sinner, know and realize, that when you wilfully commit mortal sin you deliberately commit a crime of infinite malice, for you insult and outrage a God of infinite majesty and dignity. Where, I ask, can a crime of such enormity and malice and implety be justly punished if not in the everlasting torments of hell itself!

But what makes sin so odious in the eyes of God is its character of ingratitude. There is no being so universally despised and hated in this world as the ungrateful man—the man who returns evil for good,—the man who repays favor by injury. There is no offense which wounds the human heart so deeply. No offense so hard to forgive and forget. If ingratitude is so detested by men how great must be the horror and detestation with which it is regarded by God. If it wounds the human heart so deeply who can understand the wound it makes in the heart of God Himself? God, my dear men, is the truest and best friend you have. He is your greatest and kindest benefactor. He is your Father and He loves you with a father's love. He it was who called you into existence; He it was who gave you a body displaying in its every detail His infinite art; He it was who gave you an immortal soul stamped with the beauty of His own image and likeness. He sent His only begotten Son, Jesus Christ, on earth not only to save you by the sacrifice of His life on the cross from eternal damnation, but also to unlock for you the riches and treasures of heaven and to place them at your disposal in the sacraments of the church and in the holy sacrifice of the mass.

Indeed, everything of good you have in this life or hope to have in the life to come must come to you from God. And always remember that this good and merciful God holds in His hand the slender thread of life which He can sever at any moment and send you into eternity.

To injure, then, so true and loyal a friend, to dishonor and disown such a kind and loving father; to insult and outrage such a good and merciful God is without doubt, the vilest and blackest act of ingratitude which is within the power of man to perpetrate. Yet this is what men do when they commit a deliberate mortal sin. By sin men offer insult to God at the very moment when He is heaping upon them His favors and supplying all their wants. By sin they mock and outrage God by those very powers and faculties which He gave them to serve Him and work out their own salvation. Yes, by mortal sin men, as it were, plunge the poisoned dagger of ingratitude in the very heart of God Himself.

If sin, then, is such a monster of ingratitude—if it is so abominable in the eyes of God, what, you may ask, places its forgiveness so easily within the reach of Catholics in the confessional? Why do not men have to suffer more to make reparation to God? Ah, my dear men, you will have to go back in spirit over the ages to the passion and death of Jesus Christ to find an answer to that question. It is there and there alone that you will be able to realize the guilt of sin and the punishment it deserves. Our dear and loving Saviour took the guilt and the odium, and the punishment of sin from our shoulders and placed them on His own. He alone suffered the penalty due to sin; He alone merited the grace by which sin can be washed from our souls through the priest's absolution; He alone appeased the anger of an outraged God, and saved each and every one of us from the eternal damnation which our sins deserved. Therefore, I say, if men would have a true conception of the enormity of every mortal sin they commit so easily and so frequently, they must accompany their divine Redeemer in spirit through every stage of His passion till they behold Him expire on Calvary's heights. Go, then, in spirit to Calvary and there learn, my dear men, once for all the enormity and malice of mortal sin; read in the wounds of your dead Savior the price paid to have the guilt of sin washed away forever from your souls; and be resolved from henceforth to lose all, to suffer all, yea even to die rather than be guilty of a deliberate mortal sin.

The subject of this evening's sermon will be "Death and the Particular Judgment." The retreat will close on Sunday evening at 6.30 o'clock.

COL. SULLIVAN

Of the Ninth Regiment to Resign

Col. John J. Sullivan, who was elected to the command of the 9th infantry, M. V. M., in November, 1909, announced yesterday that it is his intention to retire from the service within a few days and that his official announcement to his superiors will be made, probably, today.

Col. Sullivan is one of the most efficient regimental commanders in the state service, and has brought the general efficiency of the 9th infantry to a high state.

In speaking of his leaving the service he said the work of the militia, while interesting, was onerous in a way and that he felt the time required of him by his military duties should be devoted to his business and his family. Col. Sullivan will go on the retired list as a brigadier-general.

"AS FAR APART AS THE POLES."

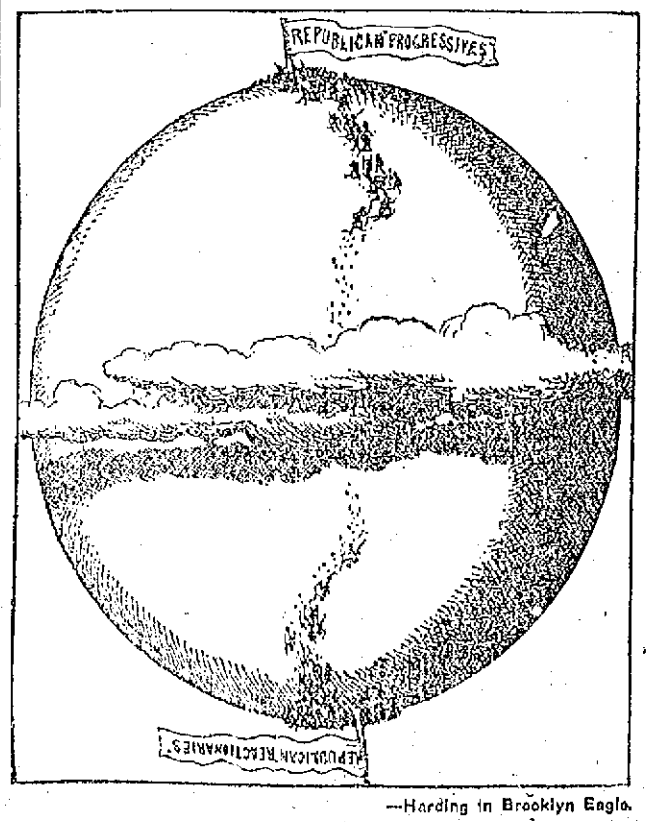

—Harding in Brooklyn Eagle.

ATTACKED NELSON

An I. W. W. Delegate Had Criticised Militia

CLINTON, March 29.—Offended at his criticism of Co. K, M. V. M., one of the militia companies that performed duty in Lawrence, about 150 men and boys attacked Louis Nelson, an I. W. W. organizer, as he was leaving Town hall late last night, after addressing a mass meeting of striking weavers from the Lancaster mills.

With Nelson was William D. Haywood, who conducted the Lawrence strike, but the crowd made no demonstration against Haywood. Nelson was saved from probable violence by Robert Lawrence, an I. W. W. organizer, who presided over last night's mass meeting. Lawrence held the crowd at bay by addressing it until Chief of Police Free and Patrolman Burk took charge of the situation and allowed Nelson to go peacefully to a local hotel.

Of the 1000 weavers in the Lancaster mills out on strike a great number gathered in Town hall at last night's public mass meeting. There were also present many operatives employed in other local mills, as well as many other townspeople, fully 1000 persons in all.

MAN HANGED

IN A JEALOUS RAGE HE MURDERED WOMAN,

WETHERSFIELD, Conn., March 29.—Andrea Tanganelli, who while in a jealous rage shot and killed Mrs. Mamie Davis in New Haven Sept. 5 last, was hanged in state prison here at 12.06 yesterday morning.

Thirty seconds after he had entered the execution room he was strapped, hooded, the noose placed about his neck and the trap sprung. Eleven minutes later physicians declared him dead.

Tanganelli was calm and composed to the last. He made no statement. A few days ago he declared that he remembered nothing of the crime.

GAIN OF 396,808

Made by Catholics During the Year

NEW YORK, March 29.—There are 15,015,569 Catholics in the United States proper, according to the 1912 edition of "Kennedy's Official Catholic Directory," which is authority also for the following statistics.

A year ago the Catholic population of the country was 14,618,761, and the gain shown, therefore, is 396,808. Ten years ago the Catholic population of the country was 10,976,757, showing an increase of 4,038,812 for the decade.

Twenty years ago the Catholic population of the country was 8,615,185, showing that during the past 20 years the Catholic population has nearly doubled. There are 17,491 Catholic priests in the United States, a gain of 407 for the year. There are 13,999 Catholic churches in this country. Of these, 9256 have resident priests, and the other 4633 are mission churches.

The directory also shows that there are 14 archbishops, two titular archbishops, 97 bishops, 2 archabbots and 15 abbots in the union. Furthermore, there are 83 seminaries with 6006 students preparing for the priesthood.

In addition there are 229 colleges for boys and 701 academies for girls. There are 5119 parochial schools with an attendance of 1,333,861 children. There are also 259 orphan asylums with 47,111 orphans therein. Including the children in parochial schools, in orphan asylums, academies, colleges and other charitable institutions, the grand total of young people under Catholic care amounts to 1,540,049.

In Wages or Profit

health, sooner or later, shows its value. No man can expect to go very far or very fast toward success—no woman either—who suffers from the headaches, the sour stomach and poor digestion, the unpleasant breath and the good-for-nothing feelings which result from constipation and biliousness. But just learn for yourself what a difference will be made by a few doses of

BEECHAM'S PILLS

Tested through three generations—favorably known the world over this perfect vegetable and always efficient family remedy is universally accepted as the best preventive or corrective of disorders of the organs of digestion. Beecham's Pills regulate the bowels, stir the liver to natural activity—enable you to get all the nourishment and blood-making qualities from your food. Assures as you try them you will know that—in your looks and in your increased vigor—Beecham's Pills

Pay Big Dividends

The directions with every box are very valuable—especially to women. Sold everywhere. In boxes 10c., 25c.

HOUSE OF COMMONS

Defeated the Bill Providing for Enfranchisement of Women

LONDON, March 29.—By a vote of 222 to 208 last night the house of commons rejected the conciliation bill, which was before the house on its second reading.

This measure aimed at conferring the right to vote upon every woman possessed of the household qualification, and would enfranchise 1,000,000 women.

The announcement of the result was received with deafening cheers. Last year a similar bill, introduced by Sir George Kemp, passed the second reading stage by a vote of 255 to 88 on a nonparty division and was referred to a committee of the whole house, making no further progress.

The reversal in the views of members, which has since taken place, is attributed to the strong resentment aroused by the window-smashing tactics of the militant suffragists.

The bill is a private measure, not backed by the government, and in recording their votes the members were not restrained by party considerations.

The debate presented the novel spectacle of members of the cabinet taking opposite sides. The prime minister strongly opposed the bill on the ground that there was no evidence that it was desired by a majority of either the men or the women of the country, and in his opinion the proposed change would be injurious to the best interests of women and fraught with the gravest consequences to future good government.

Sir Edward Grey, the foreign secretary, on the other hand, gave it as his opinion that the enfranchisement of women would neither injure the state nor the home, but would benefit both, as had been proved in all countries where it had been tried.

Crowds of suffragettes were awaiting the result of the vote outside the house and a strong force of police was held in readiness for emergencies.

Although there is no doubt that resentment over the window smashing resulted in the transfer of many votes which otherwise would have been in favor of the conciliation bill, an analysis of the voting shows that its defeat in the final instance was directly due to the attitude of the nationalists, not one of whom voted in its favor. Forty-one of that party voted against the bill, and 10 abstained from voting.

It is understood that the motive of the nationalists was to prevent a waste of parliamentary time over subsequent stages of the bill, and so avoid the risk of delaying the introduction of the home rule bill.

THE BOYS' CLUB

Tendered Banquet to Their Parents

The Pawtucket church was the scene last evening of a very happy gathering the occasion being the first anniversary banquet of the Pawtucketville Boys' club and it was a case of boys banqueting their parents. They looked like one great big family and everybody was having a real good time. The arrangements were all made by the boys and the social committee served a very delicious supper.

The fathers and mothers were welcomed by Master Alonzo Putnam, president of the club, and he made a very neat little speech.

The surprise of the evening, however, was sprung on T. R. Williams, the leader of the club, when the curtain was raised behind the speaker's table and revealed a table draped with an American flag, and on which the boys had placed a large silver loving cup, and also an immense bouquet of flowers. Then Master Putnam, in behalf of the boys, as a token of their appreciation of his work during the past year, presented Mr. Williams the cup, and turning to their pastor, for his interest and care for them, presented him the bouquet.

Mr. C. F. Sheridan spoke for the fathers and Mrs. W. S. Mansfield for the mothers. C. A. Richardson spoke for the church.

The pastor of the church, Mr. Alger, gave the boys a warm welcome.

James Kiberd, the scoutmaster of the North Chelmsford scouts, explained the scout movement.

Cornelius F. Callahan, master of the Butler school, was the speaker of the evening and he paid the boys some very fine compliments.

The boys were delighted when Mr. Richardson told them that the men of the church have been considering a plan whereby they should use the basement of the church for more than one night or day a week, placing some gymnasium apparatus in the large banquet room, and placing some shower baths in the large boiler room, and use another room as a reading and game room. And he said that if they would do it, he would be one of ten to stand the expense. That the boys appreciated this speech was putting it mildly. They gave three cheers for Mr. Richardson and for Mr. Alger, and then for their fathers and mothers, and then again for the speakers of the evening.

SOCIAL AND FRATERNAL

Lowell lodge, Order of United Workmen, met last night in Odd Fellows temple, Master Workman William L. Pligg presiding. Considerable routine business was transacted and after the business session a whist and social hour was enjoyed. The following were the winners of the prizes: First, John Kane; second, Charles W. Braley; third, Owen Mahoney; fourth, James S. Dolliver; booby, Frank L. Maloney.

Royal Arcanum

Highland Council, 970, R. A., met in regular session last night and transacted considerable routine business. After the session a buffet lunch was served and the last of a series of whists was enjoyed. Highland Council won and the prizes for last night's play were awarded as follows: J. Orrell, and J. McVey, first; R. E. Costello and C. E. Caldwell second. April 11th will be ladies' night and a whist will be the main feature of the evening.

Women's Relief Corps

The members of B. F. Butler Woman's Relief corps, 75, were entertained by Mr. R. O. Adams, 46 Twelfth street last night. A large delegation was present and a delightful supper was served, at 6 o'clock, tables being set twice. The evening was pleasantly passed with games and music. All left extending the host many thanks for his hospitality.

Golden Cross

The regular meeting of Washington Commandery, U. O. G. C., was held last night in Highland-Veritas hall in Branch street. There was a large attendance and considerable business was transacted during the evening. One candidate received the degree. After the business meeting an entertainment was held and refreshments served.

Grand Treasurer Arthur L. Gray represented the grand commandery. He gave a good report of the growth of the order in Massachusetts and was glad to see Washington commandery waking up to the fact that all that was necessary to secure new members was individual work on the part of members. Mr. Gray was followed by others and all spoke enthusiastically of the prospects for a large increase in membership.

Foresters of America

Court General Shields held a largely attended meeting last evening at Foresters hall, the occasion being a summons meeting to elect delegates to the state convention. It also was the last meeting to be held in the present quarters, other parties having engaged the hall for the future.

The meeting was presided over by Chief Ranger John McGuigan and as the principal business was the election of delegates, much interest was manifested in the result. After a spirited contest Brothers Thomas A. Green and William Hessian were declared elected, Brother Green being high man. As is the custom the chief ranger was elected by acclamation. The following were elected alternates: Hugh Flonerty, James H. Cox and James E. Fyffe.

The court voted to hold their future meetings in Elks hall, Middle street, on the second and fourth Thursday of the month, the same as at present. Under the head of good and welfare the following brothers made interesting remarks: Messrs. Thomas Moss, Thomas Teague, Michael Markham and Thomas Keegan.

POOL TOURNAMENT

POSTPONED GAMES WERE PLAYED LAST NIGHT

The postponed games in the City pool tournament were played last night and the results give fourth place to Dugdale. Keller took three points from Adams in the last game of the season at Scott's. The score:

	1	2	3	H. R.
C. Adams	12	5	16	12
C. Keller	25	25	25	16

Home Rule Suits

FOR MEN and YOUNG MEN

Would you like to see them?

Come up to the Merrimack Clothing Co. and see them displayed in the windows today.

London Special says final draft of Irish home rule bill has been completed and will be introduced by Premier Asquith April 11th.

Everyone in sympathy with this movement should show it by wearing a Home Rule Suit.

These smart Spring Suits are made especially for us after the newest ideas brought out abroad in men's apparel this spring and can be procured only at the Merrimack Clothing Co.

$20 to $25

Here's an opportunity to purchase all SILK HOSE for what you pay for the cotton kind.

50c SILK HOSE

29c

4 Pairs for $1.00

We guarantee these to be absolutely a 50c Hose.

Special Suit Offering

FOR EASTER TRADE

Friday and Saturday we will sell all wool Men's Suits, silk lined throughout, worth $20.00, at

$15.00

Merrimack CLOTHING COMPANY

ACROSS FROM CITY HALL

Lowell, Friday, March 29, 1912.

A. G. POLLARD CO.

THE STORE FOR THRIFTY PEOPLE

BASEMENT BARGAIN DEPT.

EXTRA GOOD VALUES

FOR FRIDAY AND SATURDAY

CHILDREN'S ROMPERS—Children's Rompers, made of good khaki cloth and fine chambray, made good, all large sizes, 39c and 50c, at **25c** Each

CHILDREN'S ROMPERS—Children's Rompers, made of best ripplette in colors and white—regular 50c garments, at ..... **39c** Each

CHILDREN'S DRESSES—Children's Dresses, sizes to 6 years, made of fine mercerized chambray and fine pongee, nicely trimmed with white pique and fancy plaids, 50c and 75c values, at ..... **39c** Each

CHILDREN'S DRESSES—Children's Dresses, made of fine galatea diagonal suiting and gingham for children from 6 to 14 years, dresses nicely trimmed and made to retail at $1.00 and $1.25, all one price.. **69c** Each

LADIES' AND CHILDREN'S UNDERWEAR—Ladies' Jersey Vests, medium weight, unbleached, high neck and long sleeves, 25c value, at **18c** Each

UNION SUITS—Ladies' Union Suits, low neck, no sleeves, lace trimmed, 25c value, at ..... **19c** Suit

UNION SUITS—Ladies' Union Suits, bleached, regular sizes, made of fine combed yarn and nicely trimmed with cotton lace, at ..... **25c** Suit

LADIES' VESTS AND PANTS—Ladies' Bleached Vests and Pants, fine quality, high neck, long sleeves, 25c value, at ..... **19c** Each

LADIES' VESTS—Ladies' Jersey Vests, bleached, high neck, long sleeves and low neck, short sleeves, only ..... **12½c** Each

ZEPHYR GINGHAM—32 Inches Zephyr Gingham in large variety of patterns, small checks and large plaids, in handsome coloring, 15c value, at ..... **10c** Yard

Men's Derby Hats
Men's Soft Hats -
Men's Caps - - -
Boys' Caps - - -

AT GREAT SAVINGS

DERBY HATS—About 50 Hats, Crofut and Knapp and Knapp Felt Hat, worth $3.00 and $4.00, at **$1.98** and **$2.50**

DERBY HATS—Samples of this season's hats and shapes at about 35 per cent discount:

$2.50 quality at .... **$1.49** Each
$2.00 quality at .... **$1.19** Each
$1.50 quality at ..... **89c** Each

ABOUT FIVE DOZEN—Men's $1.50 and $2.00 Derby Htas, just a little higher crown or narrower brim than they are wearing now, at **50c** Each

SOFT HATS—Soft Hats, samples in the latest shapes and newest felt:

$2.00 quality at .... **$1.19** Each
$1.50 quality at ..... **89c** Each

MEN'S CAPS—Men's Caps in the new spring shapes and made of all the newest cloth and serges:

$1.00 quality at ..... **65c** Each
50c quality at ..... **39c** Each
39c quality at ..... **25c** Each

BOYS' CAPS—Boys' Caps, new shades of gray, brown mixture and serges:

50c quality at ..... **33c** Each
39c quality at ..... **25c** Each
25c quality at ..... **15c** Each

TO CLOSE—A FEW DOZEN BOYS' CAPS—Samples and odd lots, only **10c** Each

BOYS' HATS—In mixed brown and gray, rough finish, $1.00 value, at **50c** Each

CHILDREN'S AND BOYS' FELT HATS—In brown, gray, blue and red ..... **45c** Each

ONE LOT OF CHILDREN'S SAMPLE HATS—All new spring shapes and colors, 50c value, at **29c** Each

PALMER STREET BASEMENT

THE LOWELL SUN

JOHN H. HARRINGTON, Proprietor

SUN BUILDING, MERRIMACK SQUARE, LOWELL, MASS.

Member of the Associated Press

THREE DOLLARS PER YEAR. TWENTY-FIVE CENTS PER MONTH

The sworn daily average circulation of The Lowell Sun for the year 1911 was

15,442

Sworn to by John H. Harrington, proprietor, Martin H. Reidy, business manager, and Alfred Pilotte, pressman, of The Sun, before me, January 1, 1912. J. JOSEPH HENNESSY, Notary Public.

ARBITRATE THE STRIKE ISSUES

The time has arrived when the issues involved in the present strike should be arbitrated. The mill agents say they cannot grant any higher wages than they have offered; the operatives have demanded 15 per cent. whereas the recent advance averaged, it is said, about 8 per cent. There is room here for a compromise that would be preferable to a long drawn out struggle that will inflict serious loss on both sides. This idea of each side holding out as long as possible against the other is a bad policy. Better get together at once, iron out the differences and see whether any compromise can be reached by which the strike may be ended and the mills reopened. With about 20,000 operatives idle they lose about $150,000 every week of their idleness. That sum taken out of the pockets of the working people and out of the channels of trade must certainly inflict a severe blow upon the city at large. The loss is too much to be borne without an effort to reach a settlement at the earliest possible moment.

THE BOSTON SCRIBES "DOING" THE STRIKE

The Boston press is always ready to exaggerate the happenings in any mill strike or similar trouble outside their own city. They want something to startle the readers and thereby sell more papers. These papers have a lot of young men whose worth as reporters depends more upon their flights of imagination than upon their ability to state facts in plain English. If a Boston reporter sent out upon a strike assignment to Lowell or Lawrence, comes back with a tame story his editor is liable to have a poor opinion of his ability to find the news. But there was nothing doing the reporter may say. Oh, shucks! That's countrified talk. Go out and get a good story regardless of whether there is anything doing or not. That is the mandate of the Boston editor. You notice that the most sensational story gets the most prominent place on the front page. This, too, is an incentive to the reporter to draw upon his imagination when the facts in the case are not sufficiently exciting. This may explain why it is that the Boston scribe who sees a small pane of glass broken, wires his paper that the windows of several buildings were smashed, and that in reporting a casual scuffle of no importance whatever he avers that clubs were used, heads were smashed, men were sent to the hospital and women fainted. The aspirant for a reporter's job on a Boston paper must be able not only to write freely but to draw upon his imagination for a sensational story when the actual occurrences are not up to the exciting standard demanded for screaming heads and alarming bulletins. With the cotton mills of our city shut down and the I. W. W. at work here, the Boston scribes naturally flock to Lowell in quest of excitement such as Lawrence furnished. After making the trip they are not going back empty handed. They have all written sensational stories of our strike and some told a great many things that never occurred. It is just as well that the public should know how some of the Boston papers manufacture their news.

THE EXCESSIVE COTTON TARIFF

The long delayed report of President Taft's tariff board has appeared at last, and its showing on cotton fabrics fails to support the president's contention in regard to any of the schedules. Indeed it appears that the tariff is too high at all points and that none of the reductions proposed by the republicans cut deep enough. It appears that the cost of the coarser grades of goods here is quite low while the reverse is true of the higher grades. The report shows that there is a startling difference between the cost of fabrics at the mill and when delivered to the consumer. The cost of handling and transportation seems to increase the price to the consumer almost 50 per cent. The cotton tariff is much too high. The republicans have always known this, but they insist in having it so. President Taft vetoed a bill reducing the tariff on cotton fabrics, on the pretext that he wished to wait for the report of the tariff board. The excess of tariff was so great that the reduction favored was obviously reasonable; but President Taft was forced by political expediency to veto the measure. The report so far as given out does not sustain the republican tariff policy, nor does it expose all its iniquities.

We are glad that Mr. Haywood has advised the strikers to avoid disorder and violence of any kind. It is unfortunate, however, that a couple of hours after his address, strikers assaulted and pounded two officers while making an arrest. That kind of business will not be tolerated in this city. The strikers are likely to make much of any misstep on the part of the police; but here there was no provocation or excuse for this attack upon two officers. The men guilty of the assault or at least some of them, were arrested and promptly dealt with in court.

The Greek operatives are pursuing a wise policy in this strike. When it is all over they cannot be accused of lining up with any revolutionary element while they hold out in their own way for the highest wages the mills can afford to pay.

As Col. Roosevelt claims to be the only candidate who would have the people govern themselves, if he be defeated we presume he will say that the people do not want to govern themselves.

The mill agents now know what the strikers want. A conference between the agents and committees of the operatives should bring about a mutual understanding.

The Pierce Farm is becoming famous by the prominence of the men detained there for treatment of mental disorders.

The strike parades would be just as effective without the howling that is indulged in some cases.

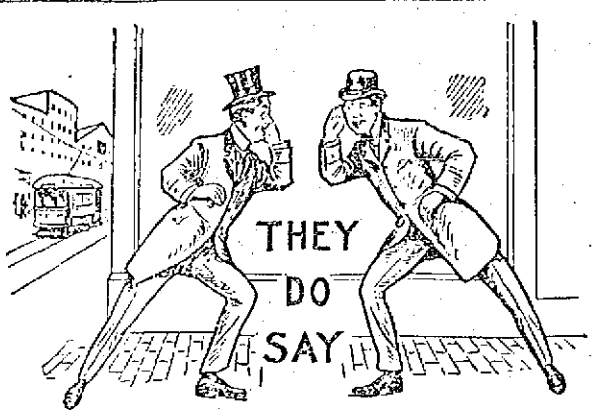

That Bert Fielsted, the genial steward of the Central club, while looking out of the window yesterday noon was mistaken for an I. W. W. strike leader and was given a lusty cheer.

That Jake Boulter hasn't come to terms with the Lowell management as yet owing to a cut-down of pay.

That the fans would be good and sore if the genial Jake didn't come back.

That Commissioner Cummings is going to bring in the civil service law—on the dead.

That things are coming Dave Petrie's way since the strike broke out.

That the I. W. W. and the L. M. P. A. were lined up like a couple of foot ball teams in Market street yesterday.

That Fireman Dave Welch's rubber coat was never intended to fit Fire Commissioner Barrett.

That many people mistook box 13 for the police riot call yesterday morning, including a few police officers.

That Officer Lennon is on duty today despite the fact that a crowd of strikers jumped on him yesterday afternoon.

That the police officers will hereafter realize that in handling the strike situation self preservation is the first law of nature.

SEEN AND HEARD

A poor fellow working for $7.50 a week in one of the mills explained that he would be satisfied with a ten per cent. increase. "Yes, yes, ten per cent, ten dollar a week," he said, and he really believed that a ten per cent. increase meant $10 a week. It isn't hard but it's awfully mean to impose on this kind of a man.

WHEN LOVE IS DEAD

When love is dead the roses fade,
The winds by which the boughs are swayed
Cease blowing out of regions where
The hills are green, the meadows fair,
And wood nymphs flit from glen to glade.

The plans that were so proudly made,
Becoming commonplace, are laid
On dusty shelves, to crumble there,
When love is dead.

Where artless grace was once displayed
Unlovely angles are betrayed;
The eyes so full of soul, so rare,
Assume a cold and searching stare,
The angel has become a jade,
When love is dead.

—S. E. Kiser.

The following question was asked by a social worker in a conversation with a shabby urchin of the Milwaukee slums: "Sonny, suppose I lend your father $30 how long will it take him to pay me back at the rate of $5 a week?" The boy responded at once: "All his lifetime, and then some." "Why," said the inquisitive sociologist, "how long do you expect your father to live?" "Well, you don't know my ma's man. He might live 300 years, but you can't get even two bits from him."

A scientist attached to the Museum of Natural History in New York, a most unsophisticated man, was one evening enjoying a brisk walk in the vicinity of the park on his way home when he encountered a forlorn-looking woman scantily clad and weeping.

The scientist's heart was touched, so he stopped to see what he could do for the unfortunate. "I want to go to the Brooklyn bridge," explained the woman, "and I've lost my way."

The gentleman supplied sympathy, minute directions as to reaching the bridge, together with a liberal amount of car fare.

Some time later a similar incident occurred. The scientist, just as before, was encountered at dusk by the same woman. "I want to go to Brooklyn bridge," she wailed.

"Mercy!" exclaimed the scientist, "haven't you got to the bridge yet?"

"The laws of fashion have no weight with some men," said Herr Meissauer of Munich, when he appeared recently in what he called a "reform costume." He considers the conventional dress of European men "hideous to look upon, and not conducive to good health," and has substituted for all outer garments one great robe, which is like a monk's frock, but has some resemblance also to a woman's gown. The man, when seen in the street, was simply laughed at, but when he joined a church parade on a recent holiday in his queer costume he was sent to a lockup for two weeks on the charge of disrespect for the church.

FLESHY PEOPLE SUFFER FROM SKIN TROUBLES

Fleshy people are often troubled with itching and irritation of the skin caused by perspiration and chafing, which frequently develops into eczema or other skin trouble, and, if neglected, may become chronic. It matters not how long you have suffered or what kind of skin troubles you have, the new remedy Cadum should be given a trial. It has proved a blessing to thousands who have suffered for years from distressing, stubborn and disfiguring skin diseases. Cadum is soothing and healing wherever the skin is inflamed, irritated or diseased. It is antiseptic, and prevents infection from disease germs. Hacts quickly upon eczema, pimples, sores, eruptions, ulcers, rashes, rough skin, chafings, itching piles, etc. All druggists sell Cadum at 10c and 25c.

WHEN YOU ARE HUNGRY
AND WANT A REAL
GOOD DINNER
TRY THE
LOWELL INN

M. H. McDonough Sons
UNDERTAKERS and EMBALMERS
Prompt Service Day and Night.
108 Gorham St. Tel. 906-1

VIOLETS
We never raised a better lot of violets than this year and we have thousands of them. Call and get the finest.
J. J. McMANMON 6 Prescott Street

Dry Kindling
Yes, lots of it. Send us your order.
John P. Quinn
Tels. 1189-2480. When one is busy call the other.

HOTEL CHELSEA
ATLANTIC CITY, N. J.
Occupying an entire block of ocean front, with no obstruction to the view, in the fashionable residentsection, offers the highest standard of hotel excellence in appointments, cuisine and service; 850 luxuriously furnished bedchambers and suites have private baths (fresh and sea water) attached. Large solarium and dining hall, overlooking the ocean and Boardwalk. High class orchestra, Billiards, cafe, grill, etc. French chefs. Golf privileges. Autos meet trains. Booklet and terms upon request. Open all the year.
J. B. THOMPSON & CO.

EDITORIAL COMMENT

Johnstown Democrat: Beware of new gold coins! You may get "currencitis," a new disease which has attacked the women clerks of the treasury who handle gold currency. The symptoms of the new malady are acute attacks of dizziness, sharp pains in the neck, followed by a severe headache. When several fair clerks were thus affected recently an investigation was made. So far Washington physicians have not been able to determine whether the ailment is conveyed by germs. For the treatment of "currencitis" cases an emergency station has been established in the treasury building.

AS THEY VIEW ROOSEVELT

Johnstown Democrat: "Give him rope and he will hang himself," shouts the Philadelphia Record, speaking of Roosevelt. It will not be necessary to give the rough rider of the hell-roaring horse any rope. He is tying himself up to the political rafters now.

LESS TROUBLE IN LOWELL.

Fall River Globe: The news reports from Lowell are assuming a grave aspect, indicating the possibility of a repetition there in some degree of the same experience that Lawrence has been through. It is to be hoped, however, that a way will be found to adjust the trouble before matters reach the stage they did in the latter city and that the situation will be more judiciously handled by all interests than was the case there.

SUFFRAGETTES SUBSIDING.

Fall River Globe: Since the British authorities, impelled by the last lawless demonstration of the suffragettes and supported by public opinion in England have been treating these viragoes as they do the ordinary malefactor and sending them to jail with hard labor for a length of time commensurate with the gravity of their offence, there has been a marked subsidence in certain of their tactics. There has been no renewal of their activities in the matter of wanton destruction of property nor a repetition of their riotous proceedings.

LAST APPEAL TO REASON.

Worcester Post: The Appeal to Reason, the socialist organ, waging its contest in the extremist and most militant form, announces the turn-up of its toes to the daisies. It was supposed to be by far the strongest preacher of the socialist cult in the country and doubtless it was, being helped by foolish persecution. Its championship of the McNamaras is believed to be what killed it, their confessions being catastrophic to its circulation. But its editor and founder is said to have accumulated great wealth in its publication.

Good Advice About Traveling to the Far West and Northwest

Don't leave your arrangements until the last minute. Right now is the time for you to begin to get ready. You will want to take advantage of the low price tickets which are now on sale and will be for several weeks. The best thing to do is to see me very soon about your trip. I am employed by the "Burlington Route" to help you in every way possible. No matter where you want to go in the far West, Northwest or the Pacific Coast, I can give you complete information about it. I can probably save you some expense too, and take the little details off your mind, even to engaging your sleeping berth and delivering your tickets into your hands. Please call at my office or drop me a postal asking what you want to know. Alex. Stocks, New England Passenger Agent, C. B. & Q. R. R., 264 Washington Street, Boston, Mass. Telephone.

A CARD

We, the undersigned, do hereby agree to refund the money on a 50-cent bottle of Greene's Warranted Syrup of Tar if it fails to cure your cough or cold. We also guarantee a 25-cent bottle to prove satisfactory or money refunded.

F. H. Butler,	Carleton & Hovey,
A. Thomasson,	Brunelle Pharmacy
F. C. Goodale,	A. F. Storey & Co.
Falls & Burkinshaw	A. W. Dows & Co.
E. T. McEvoy,	Cutter & Sherburne,
F. P. Moody,	Albert E. Moore,
Nathan Peikes	Rochette & Delisle

FRAUD IS CHARGED

Against De Forest, Wireless Promoter

SAN FRANCISCO, March 29.—Lee De Forest, the wireless promoter, was arrested at Palo Alto on a warrant issued on an indictment found against

him by the federal grand jury in New York. The indictment charges the use of the mails to defraud in connection with various "radio telephone" concerns incorporated under the laws of Arizona.

MRS. SCHIFF'S STORY

Was Told to the Grand Jury

NEW YORK, March 29.—Mrs. Mortimer L. Schiff preceded her husband as a witness before the grand jury that

has been investigating the charge that Foulke E. Brandt was sent to the penitentiary under a thirty year sentence as a result of a conspiracy. Mrs. Schiff was a voluntary witness.

WILLIAM BARNES, JR.

SEVERELY CRITICISED BY SENATE COMMISSION

ALBANY, N. Y., March 29.—William Barnes, Jr., chairman of the state republican committee comes in for severe criticism at the hands of the senate commission which investigated the affairs of Albany city and county last fall and which submitted its report to the legislature today.

Mr. Barnes declined to answer some of the questions put to him while on the witness stand by the commission concerning his acquisition of stock in the J. B. Lyon Co., a local printing corporation, and refused to produce the books of the journal company, of which he is president. He thereupon was declared in contempt and the matter was carried to the court of appeals, which sustained the state chairman in his position.

TWO COMEDIES

PRESENTED AT THE THE FIRST PRESBYTERIAN

Two excellent comedies, one entitled "A Thief in the House" and the other "Too Much Married" were presented in the vestry of the First Presbyterian church in Appleton street Wednesday night. There was a large attendance of parishioners and friends and both pieces were produced in a capable manner.

The cast of characters was as follows:

"A Thief in the House": Jack Morris, a young bachelor, in love, David Caddell; Tom Parker, Jack's roommate, George Love; Jerry Sharp, from New York, Archibald Macintyre; The Jew, a suspicious character, Robert Caddell; Aunt Carrie, a colored servant, Henry W. Leavitt; messenger boy, John Macintyre. Specialties, song, May Caddell; reading, Mrs. McCord; song, Raymond Malloy.

"Too Much Married": Bob Henshaw, a bachelor, William Haynes; Jerry Finnegan, Bob's gardener, Henry W. Leavitt; Deacon Silas Smith, Bob's uncle, Clifford M. Grant; Cordelia, housekeeper, a vinegary virgin, Susanna Wilde; Sally, Bob's maid of all work, Mabelle M. Malloy; also a number of real live babies to make a feast of fun.

Little Bo-Peep washes her sheep
With Fels-Naptha and cool water,
That's why they're quite so snowy white
As they come trailing after.

Remember this about Fels-Naptha Soap: It's not only distinct from other soaps in name but different in action.

Most soaps have the distinction without the difference.

But Fels-Naptha is different in this—it's a totally new way of washing.

Fels-Naptha is the only soap that will satisfactorily wash clothes in cool or lukewarm water, without boiling or hard rubbing

That's the difference.

No boiling or scalding clothes to weaken them, no back-breaking rubbing over nauseous hot suds.

Washing done in one-half the time with one-fourth the labor; clothes last longer and are cleaner and sweeter than any other method of washing will make them.

Do you prefer the different way?

You will when you've tried it.

In using Fels-Naptha Soap in Winter or Summer, follow directions on the red and green wrapper.

MONROE DOCTRINE

Question Raised if it Applies to the West Indies

LONDON, March 28.—"Does the British government recognize that the Munroe doctrine is applicable only to the American continent or does it admit that it includes the islands of the West Indies archipelago?" was the question put to Sir Edward Grey in the house of commons this afternoon.

The secretary of state for foreign affairs said that it was difficult to reply without knowing the meaning that the questioner attached to the Munroe doctrine and the archipelago. He continued:

"The Monroe doctrine is the expression of a policy of the United States and as such it is for them to say what it covers. As, however, the British government has no intention of making any new acquisition of territory either on the American continent or in the neighborhood no question of policy upon this point will arise between Great Britain and the United States.

A LITTLE DANDERINE WILL MAKE YOUR HAIR LUSTROUS, SOFT, FLUFFY, ABUNDANT

Get a 25 Cent Bottle Now and Forever Stop Falling Hair, Itching Scalp and Dandruff

If you Wish to Double the Beauty of your Hair in Ten Minutes surely Try a Danderine Hair Cleanse

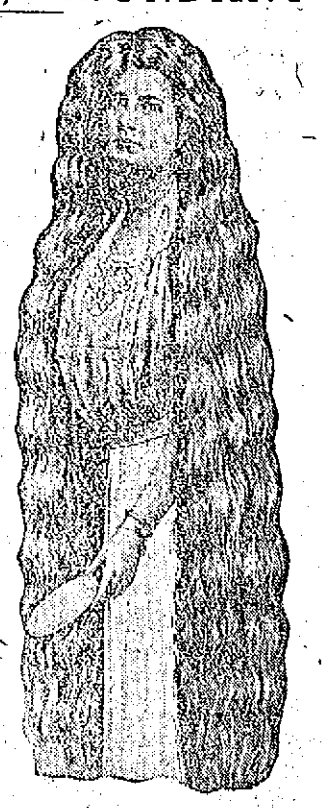

Your hair becomes light, wavy, fluffy, abundant and appears as soft, lustrous and beautiful as a young girl's after a Danderine hair cleanse. Just try this—moisten a cloth with a little Danderine and carefully draw it through your hair, taking one small strand at a time. This will cleanse the hair of dust, dirt and excessive oil and in just a few moments you have doubled the beauty of your hair.

A delightful surprise awaits particularly those who have been careless, whose hair has been neglected or is scraggy, faded, dry, brittle or thin. Besides beautifying the hair at once, Danderine dissolves every particle of dandruff; cleanses, purifies and invigorates the scalp, forever stopping itching and falling hair.

Try as you will, after one application of Danderine you cannot find any dandruff or a loose or falling hair, and your scalp will never itch, but what will please you most will be after a few weeks' use when you will actually see new hair—fine and downy at first—yes—but really new hair sprouting all over the scalp. Danderine makes the hair grow long, heavy and luxuriant and we can prove it. If you care for pretty, soft hair and lots of it surely get a 25-cent bottle of Knowlton's Danderine from any druggist or toilet counter, and just try it.

BETTER COME DOWN

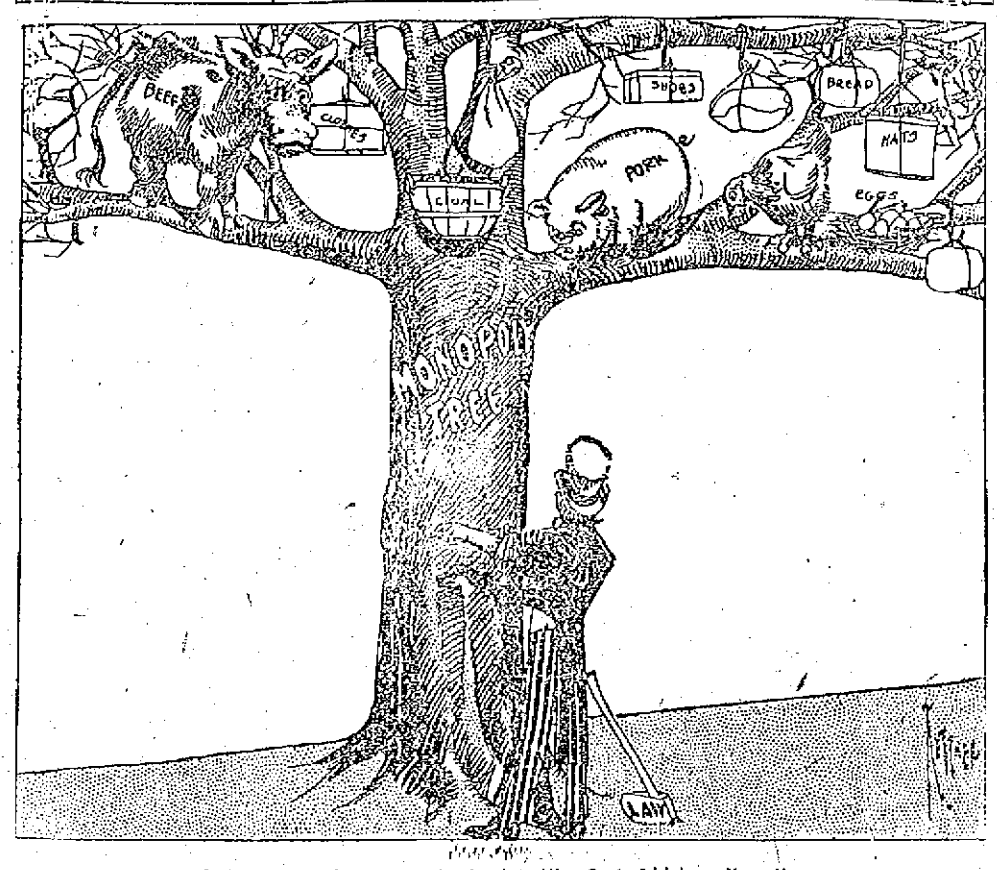

U. S. Government Starts Investigation into High Cost of Living.—News Item.

ITALIAN SOCIETY

Received its Charter Last Night

A very enthusiastic and largely attended meeting of the recently organized St. Anthony's fraternal society which is composed of Italian people

VINCENT MAROTTA,
President.

was held last night at their quarters, 2 Chapel street. A feature of the evening was the presentation of the charter to the members by William A. Hogan and an address by Rev. D. J. Keleher, Ph. D., and Mayor James E. O'Donnell.

The meeting was called to order at 8 o'clock by President Vincent Marotta, who explained to his brethren that the charter had been granted and had arrived and after a few explanatory remarks on the question, he presented William A. Hogan, Esq., who spoke briefly, explaining the different clauses of the charter, and algo the good to be derived from an organization of that sort. His remarks greatly pleased and were loudly applauded.

Dr. Keleher was then introduced and after complimenting the members of

REV. D. J. KELEHER.

the society on their fine showing, he spoke on Italy and her people, especially her many artists and said he loves the Italian nation for what it has done for the entire world as well as for the Catholic religion. "It has given to the church great saints and wise rulers," said the reverend gentleman. Referring to St. Anthony, the society's patron, Dr. Keleher said they could not have chosen a better patron, one who will constantly pray for them, and he complimented them on their choice.

In explaining what fraternity meant, the speaker said they must bear in mind that they must be united and must not quarrel for if they want to run a good society they must love each other, have patience, but if they act with quick temper they will get no good result from it.

"Always be patient and remember the motto of the old Romans who built Rome, 'Patientia Omnia Vincit,' 'Patience conquers all things.' Always remember this motto, work in union, and if a man fails do not throw him down but help him and encourage him, for it is the spirit of your society, a fraternal organization."

Dr. Keleher then told the meeting that Cardinal O'Connell is a great lover of Italian people. "He speaks your language fluently and he keeps Italians in his home in Boston, and I am sure he will be pleased when he learns I was with you this evening." The speaker closed his remarks by thanking the members for their invitation, and he wished them and their new organization all the success in the world.

The next speaker was Mayor James E. O'Donnell, who spoke at length on "Good Citizenship." He also took advantage to congratulate the Italians for their fine appearance and also for their well equipped quarters, and closed by saying they were bound to succeed if they stayed in the right path as he hoped they would.

Baxter's orchestra was in attendance and rendered several beautiful selections during the evening. Refreshments were served.

A business meeting followed at which 10 new members were initiated thus making the membership 85, which means an increase of 35 since the society was organized by Vincent Marotta on Oct. 15 of the past year.

The election of officers brought the following result: Vincent Marotta, president; Giacomo Musa, vice president; Costantino F. Cardarelli, financial secretary; Ferdinando D'Arezzo, recording secretary; Dominica Castellano, treasurer; Giovanni DePaulis, Antonio Botti, Guiseppe Lopiloto, Raffaele Cafarelli and Nicola Fiorillo, directors; Luigi Manganelli and Francisco DiGrandis, wardens; Pietro Castellono, sentinel.

The society voted to request Cardinal O'Connell to name Rev. D. J. Keleher, Ph. D., as chaplain of the society.

The hall was beautifully decorated for the occasion by one of the members, John DePaulis. Giacomo Musa and Ferdinando D'Arezzo also spoke.

The committee in charge of the affair consisted of the president, the vice-president and the financial secretary.

YOUR CREDIT IS GOOD

THE CÆSAR MISCH STORE
ALEXANDER STRAUSS, INC.
220 Central Street

Ready To Serve You to the Very Best of Our Ability.

Ready With the Finest Ready-to-Wear Departments in the City.

The dressy young man who wants the newest English soft roll suit—the man of quiet tastes who always wears conservative styles will both find suits to please at prices, too, that are astonishingly low.

There's a Choice of Suits at $15

You'll find it hard to believe they are not $18.50 ones. The style is there—the material—and the making. We're making a special drive this season at the $15.00 line—that's the reason.

To complete the Easter Outfit—Shoes and Hats... **$2, $2.50 and $3.50**

EVERY WOMAN WHO WILL TAKE THE TIME TO LOOK AT OUR SUITS WILL GAIN MUCH VALUABLE KNOWLEDGE.

For here are models in so many different styles that no one can fail to be pleased.

WHIPCORDS and SERGES

In strikingly handsome models, tailored or trimmed; in black, navy, tan, gray and the two tone whipcords that are so much favored this season. Priced **$15, $18.50, $20**

Serge Coats at $12.50 With great wide collars, trimmed with the French one side effects; in black, navy and tan.

SUITS FOR GIRLS

Of from 12 to 15 years of age, especially designed; special patterns used that save alterations; smart touches that add beauty and youth. These suits solve the difficulty of dressing girls who want suits but object to a womanish looking one. Coats, too, on these same special patterns. Prices ..... **$7.98 to $15**

Credit NO MONEY DOWN Credit

A NEW SUIT FREE

THE PUTNAM $15.00 GUARANTEED SUITS

have established a wholly new stan dard of value at the price.

Offered for the first time last fall, these suits met with instantaneous success—the sales were phenomenal, and the demand for them has steadily increased.

These suits are made for us—after our own specifications, from all wool materials, tested for strength and color. The linings and interlinings are of superior quality. The cloth and canvas cold water shrunk to prevent cockling, and the manufacturing is done in a clean, sanitary, model factory.

At the price—$15.00—these suits are unequalled in America; they are sold with our unconditional guarantee—that the suit shall give satisfaction to the wearer or he gets a NEW SUIT FREE.

In style, fit, quality and service, these suits give a value for $15.00 that demonstrates our ability to sell first-class clothing for less money than any other store in Lowell.

The spring models for men and young men are now ready—smart, stylish, serviceable, in cheviots, tweeds, worsteds, blue serges, and black and blue unfinished worsteds—thoroughly up-to-date—each suit bearing our guarantee label, which is here reproduced. The label means exactly what it says—a new suit free if one of our $15.00 guaranteed suits fails to wear to your complete satisfaction.

PUTNAM'S $15.00 SUITS GUARANTEED

This Suit is warranted to give satisfactory service or we will replace it with a new suit FREE.
If you have cause for complaint return this ticket with suit.
Lot
PUTNAM & SON CO.
Lowell.

PUTNAM & SON CO.
166 CENTRAL STREET

LOWELL OPERA HOUSE

"The Passion Play," the first motion picture representation of scenes from the life of Christ to be given in this city, occupied the attention of audiences at the Opera House, yesterday afternoon and last evening.

The picture is one made by the firm of Pathe Freres of Paris, and has obtained worldwide recognition because of its faithful following of scriptural descriptions of scenes in the life of the great Master. Appropriate instrumental and vocal numbers are distributed through the production. John J. Dalton, a local tenor of repute, sings "The New Born King," "The Palms," "Calvary" and "The Holy City."

Beginning with "The Annunciation," in which the Angel Gabriel appears to the Virgin Mary, the films show successively Mary and Joseph at Bethlehem, the Wonderful Star, which the shepherds watch and follow; the following of the star, the birth of Christ and adoration of the wise men, the massacre of the innocent, the flight into Egypt and the rest at the fountain by the wayside.

The early life of the Saviour is shown in great detail. Jesus with the doctors expounding knotty questions, the baptism of the Christ, the resurrection of the daughter of Jairus. The wedding feast at Cana was a striking picture, in which Christ is seen turning the water into wine. Mary Magdalene at the feet of Jesus made a dramatic film. Jesus and the Samaritan, Christ walking on the waters, the raising of Lazarus, the transfiguration, Jesus entering Jerusalem on Palm Sunday brought the beholder up to the closing moments of the Saviour's life.

Perhaps the closing chapters are filled with the most moving touches of the entire production. The Last Supper, Jesus on the Mount of Olives, before Caiaphas, Peter's Denial of Christ, Jesus Before Pilate, Jesus Faints Under the Burden of the Cross, Calvary, Putting Christ on the Cross, Agony and Death of Christ, Taking Christ from the Cross, the Resurrection and the Ascension were shown.

Altogether five reels are required to show the various scenes in Christ's life. Two other pictures of different subjects are shown at the conclusion of the leading feature. The pictures will be shown twice daily today and tomorrow and merit very general attention. On Sunday there will be a complete change of subjects.

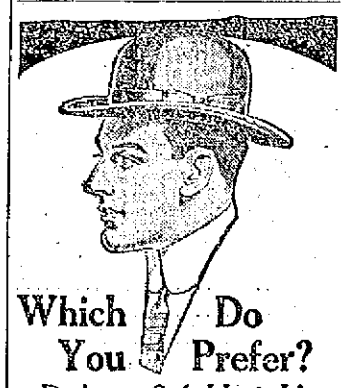

Which Do You Prefer?

Derby or Soft Hat? It's immaterial, so long as you make sure to get a GUYER Hat because there's 39 years of good hat-making behind each. Find out how good these hats are—

Ask at Any Store That Sells GUYER HATS.

MERRIMACK SQUARE THEATRE

The weekly presentation by Our Stock company this week is a highly dramatic offering, written by Adele S. Burleson, wife of Congressman Burleson of Washington, D. C. It's the author's first play and it reflects in more ways than one, the artistic accomplishments possessed by the woman. It contains many dramatic developments, which are moulded together in a clever one-act play. Miss Constance Jackson, in the role of the telephone operator, is given rare opportunity to display her marked ability as an actress. Assisting her is Henry Fearing, a new member of the company who appears as "Steve Vickers," the miner. Mr. Fearing bids fair to become popular with the patrons of the theatre. His work throughout is very satisfactory. West LaFay, a Lowell boy, at one time associated with the Huntington-DeDeyn stock company of this city, is also included in the cast and his work is good. The staging of the piece is under the personal supervision of Kendal Weston.

Gorgalor Brothers, world's greatest sharpshooters, introduce many novel and interesting feats of marksmanship that are greatly appreciated by all. William Nickerson, singer and dancer is winning favor at all performances and Golden and Hughes are black-faced comedians whose work is very clever. The photo-plays for the last three days are among the best shown this season. The views of present-day events are also interesting. Tonight the Merrimack Square concert orchestra, Phil M. Lederman, musical director, will feature selections from the opera "Lucia Di Lammermoor." Next week's bill will contain many good features. Watch for the advertisement in tomorrow's issue. Box office telephone 2053.

THEATRE VOYONS

The new series of Durbar pictures shown at the Theatre Voyons today is of great interest and should be seen by everyone. Not only do they give an excellent view of King George and Queen Mary but they show many incidents before and after the Durbar that are most interesting. For instance, the Durbar review where thousands of troops are massed in a solid body extending as far as the eye can see, infantry, calvary, lancers, artillery and most interesting of all a camel corps. The other pictures are exceptionally good, a vitagraph western dramatic is a strong attraction and a real funny comedy brings lots of laughs.

ACADEMY OF MUSIC

One of the big laugh producers of the season is being presented on the last three days of this week at the Academy and is entitled "Ma! Look at Him!" Eddie Larose as the overgrown boy, continually gets into trouble with the colored servant and the situations arising therefrom are ludicrous in the extreme. Katherine Jennings' singing of "Fairy Moon" opened the show in a pleasing way and Clifton & Carson with a comedy sketch including a stuffed dog and some clever costuming brought plenty of applause. The illustrated songs had the audience singing and the motion pictures were new to the patrons.

If you want help at home or in your business, try The Sun "Want" column.

Woman Finally Recovers From Nervous Breakdown

Impoverished nerves destroy many people before their time. Often before a sufferer realizes what the trouble is, he is on the verge of a complete nervous breakdown. It is of the utmost importance to keep your nervous system in good condition, as the nerves are the source of all bodily power. Mrs. Anna Kounz, 211 Mechanic St., Pueblo, Colo., says:

"For many years I suffered from nervous prostration; I was unable to do any house work and doctors failed to help me. Remedies I tried from druggists did not do me a particle of good. A neighbor told my husband about

Dr. Miles' Nervine

and he procured a bottle. After the first few doses I showed a marked improvement and after taking two bottles I was entirely cured. I have been perfectly well for years and cannot praise Dr. Miles' Nervine too highly."

If you are troubled with loss of appetite, poor digestion, weakness, inability to sleep; if you are in a general run down condition and unable to bear your part of the daily grind of life, you need something to strengthen your nerves. You may not realize what is the matter with you, but that is no reason why you should delay treatment.

Dr. Miles' Nervine

has proven its value in nervous disorders for thirty years, and merits a trial, no matter how many other remedies have failed to help you.

Sold by all druggists. If first bottle fails to benefit your money is returned. MILES MEDICAL CO., Elkhart, Ind.

GAMBLING ELEMENT

SUCCEEDED IN DEFEATING GOV. POTHIER'S BILL

PROVIDENCE, R. I., March 28.—Governor Pothier and the republican organization were defeated today in their effort to carry out one of the election pledges of the party by passing a bill for a state police. The bill was lost by a vote of 40 to 28. The action is looked upon as a victory for the so-called gambling element in the state, representatives of which have been in the house lobbies for several days. The governor recently began a crusade against gambling in the towns outside of this city.

B. F. Keith's THEATRE
WEEK OF MARCH 25

"SWEETHEARTS"
Delightful Old Comedy Charmingly Given by Mr. and Mrs. Connolly
"THE SUFFRAGET"
Made to Cause Laughter
"MODELS OF JARDIN DE PARIS"
Girls—Song—Fun
THE DE MARCOS
World's Best Ring Performers.
AND
Layne & Bennett, Joyce and Donnelly, Braddock & Leighton and Sadie Fundeller.
A Big Pleasing Show

Merrimack Square THEATRE
The Home of Wholesome Shows
"Hello! Then the Deluge"
Presented by OUR STOCK CO.
GORGALOR BROTHERS
World's Greatest Sharpshooters
GOLDEN and HUGHES
WILLIAM NICKERSON
PHOTO PLAYS
Friday Night—Selections from the opera "Lucia Di Lammermoor," given by the Merrimack Sq. Theatre Concert Orchestra.

PEOPLE'S CLUB FREE COURSE
WEDNESDAY, MARCH 27
Runels Building, Merrimack Square. Illustrated lecture by Mrs. A. M. Paxson. Subject: "A SUMMER IN EUROPE" Doors open 7.15. Lecture 8. Elevator. All invited.

Lowell Opera House
Julius Cahn, Prop. and Mgr.
Three Days Commencing Thursday, March 28, Afternoon and Evening.
The Original Pathe Production OF THE
PASSION PLAY
Fascinating, Sublime. Life Size Pictures of the Life of Christ.
Prices: Mat., 10c. Night, 10c and 20c
ALL NEW PROGRAM SUNDAY

THE GRAND JURY

Says Brandt Should Have Been Indicted for Grand Larceny

NEW YORK, March 28.—The grand jury investigating the case of Felke E. Brandt, the former valet of Mortimer Schiff, handed up this afternoon a presentment in which it said that Brandt should have been indicted for grand larceny and not for burglary in the first degree. The court refused to accept such a finding and ordered the jury to retire to reconsider.

PELKEY A WINNER

Kearns Knocked Out in Fifth Round

NORTH ADAMS, March 29.—Arthur Pelkey of Chicopee proved himself a real "white hope" at the smoker of the Western Gateway A. C., last evening, when he knocked out Soldier Kearns of New York in the fifth round of their bout. Bill Coffey was slated to meet Pelkey, but Kearns, who recently stopped Coffey in two rounds, was substituted for him.

The bout was the best that has been seen in this city since the inauguration of boxing here, and a large attendance of members was present. Pelkey showed better form than in any previous bout he has boxed. Except for the second round, which was about even, the Chicopee boy led all the way.

In the fourth he floored Kearns twice for the count and had him groggy at the bell. Soon after the fifth was under way he landed a right hook full on his opponent's chin, and it was all over.

Pelky used a straight left and a right to the body most of the time, the latter blows weakening Kearns to quite an extent. Kearns had a wicked right, with which he twice staggered Pelkey, but the latter evaded it as a rule.

Two slashing preliminaries preceded the main bout. In the first Young Grady of Pownal stopped Jack Dion of this city in the third round. The semi-windup brought together Young Foster and Young Dempsey, both of Adams, who were to box six rounds.

Foster ended things in the second, however, when he sneaked over a steep wallop. Jack Kennedy of this city acted as referee and announced that the main bout April 11 will bring together Arthur Pelkey and Ray Simons of New York.

POOR EXHIBITION

NEW YORK, March 29.—Tom Kennedy and Frank Moran, representing the slow freight division among the heavyweight fighters, walked through 10 rounds of "fighting" at the National Sporting club last night. When it was over both men were on their feet with the honors even. Both did so little real work that it would be an injustice to give one or the other the decision.

They fought like two longshore men in the matter of skill, but lacked the wallop. Both moved around the ring as if they were weighed down with lead on the soles of their shoes.

BIRTHDAY PARTY

MRS. GEORGE W. FARNHAM RECEIVED A NUMBER OF FRIENDS

A birthday reception was held at the home of Mrs. L. H. Blood in Grand street, Wednesday evening in honor of Mrs. George W. Farnham, it being her 76th birthday anniversary. Mrs. Farnham has been ill for the past few months but last evening she was able to receive the guests during the early hours. There were about 75 friends present and the hostess received many presents.

A dainty luncheon was served by the hostess. Mrs. Mary Bateman and Miss Marie Chamberlain poured. Miss Eva Goulding and Mrs. Carrie Gilbert served, and Miss Helen Bradford presided at the punch. Miss Elizabeth Farnham and Miss Ida A. Blood were ushers.

A musical program was carried out, selections being given by the First Universalist church choir, consisting of Mrs. Winnifred Flagg Simonds, Mrs. F. L. Roberts, Mr. Osmond Long and Mr. Harry Needham, with Mrs. Helen Tasker accompanying. Readings by Miss Ruth D. Crawford were also greatly enjoyed.

7-20-4
P. R. G. SULLIVAN'S
10c CIGAR
Output For 1911
29,356,736
Increase during the year, 6,282,834.
FACTORY, AT MANCHESTER, N. H.

MANAGER FRED CLARKE EXPECTS HIS PIRATES TO MAKE THINGS HUM THIS SEASON

HOT SPRINGS, Ark., March 29.—Fred Clarke is satisfied with the line-up and playing strength of the Buccaneers. The Pittsburgh Pirates' manager believes his aggregation will make things very interesting for the Phillies, Giants and the Cubs this season and perhaps beat them out for the pennant. It looks as though there would be at least two chances in the Pittsburgh lineup for 1912. McCarthy has practically clinched second base position, and Jack Miller will in all probability hold down first base. Mike Donlin, according to Clarke, will brace up the outfield. Carey and Leach, the other two suburbanites, are in the best of shape. The Pirates' pitching staff is stronger than last season. Clarke has picked up two very promising young twirlers in Hendrix and Grover, while Marty O'Toole, the $22,500 beauty," is expected to be the sensation of the league. In addition to this, Pitchers Camnitz and Babe Adams are in fine condition and should have a good year. The catching department will be well looked after by Gibson, Simon and Kelly. Clarke says he is out of the game himself and will leave Hans Wagner to attend to all duties on the field this season. The Pirates' manager has bet twenty-one suits of clothes that he would not be seen in the lineup this year. There are any number of his friends who are willing to make a few more bets of the same nature with Fred. With him back in the game at training camp here, Gibson catching, Carey at bat.

TOMMY FLANNIGAN

Popular Boxer to be Here Tonight

The program for tonight's meeting of the Lowell Social and Athletic club is one of the best that has ever been arranged by Matchmaker Billy Gardner. There are four bouts and all are of a very classy variety and will introduce some of the best men in the business at their respective weights. For the opening number Tommy Doyle of the Acre, and Young Reynolds, who comes from across the bridge, Centralville, will figure. These are both good mixers and they should furnish much entertainment for the members. The remaining bout will be of ten rounds each and any one of the three could be justly termed a headliner. One that is sure to be well worth the price of the weekly assessment, is that between Johnny Munice and Kid Albenas, both from the state capital. They have met on several occasions, once here, and they have always given good exhibitions. When they met in Lowell the members of the club saw one of the best bouts ever pulled off here. Both are in good condition and ready for the sound of the gong. Young Boyle of Lowell and Young Byers of Boston are booked to show the members what they have and as both are in the pink of condition, this contribution to the evening's entertainment ought to be good. The last number on the card will present a great favorite here, Tommy Flannigan, of Boston, against Kid Lee of Chelsea. These are two exceptionally clever boys, both well acquainted with the game, having great experience. Flannigan on his last appearance here when he copped the decision from Young Spencer, a clever colored boy, got in right with the members as he showed that he had practically everything. He gave a remarkable exhibition and as he is in good condition for tonight the members are confident that this number will be one of the features of the evening. Lee is some boy, too, and he promises to share the honors with his fast rival. The meeting will take place in Mathew hall and will start promptly at 8.15 o'clock.

If you want help at home or in your business, try The Sun "Want" column.

THE FAIRMOUNTS

Took Two Strings from the Brownies

The Fairmounts took two strings and the total from the Brownies in the City bowling league last night on the Crescent alleys.

On the Brunswick alleys the Middlesex and Warrens split even in an interesting game. The Corinthians and the Federals had at it on the Crescent alleys and each got two points.

The score:

Fairmounts

	1	2	3	T'l's
Chapman	84	99	98	281
Boucher	97	84	95	276
Lebrun	101	87	115	303
Whalen	86	81	101	268
Coleman	115	91	94	300
Totals	483	442	503	1428

Brownies

Wilson	96	89	78	263
Gilligan	99	90	96	285
Jewett	91	86	106	283
Johnson	81	106	92	279
Kelley	99	101	103	303
Totals	466	472	475	1413

Middlesex

	1	2	3	T'l's
Sabre	92	78	77	249
Flint	88	88	84	260
Griffin	78	77	75	230
Bodleau	89	97	78	264
Feyler	92	100	77	269
Totals	439	440	411	1290

Warrens

J. McAleer	79	85	91	255
Preston	93	87	84	264
E. McAleer	95	84	83	262
Walsh	93	89	85	267
Devine	79	93	84	256
Totals	439	438	427	1304

Corinthians

	1	2	3	T'l's
Tetley	74	76	72	222
Peavey	80	74	79	233
Burden	82	83	78	243
Slattery	85	84	78	250
MacRitchie	70	82	109	261
Totals	394	399	416	1209

Federal Shoe

Gerry	77	73	76	226
Davis	90	91	89	270
Noonan	81	75	75	231
Bosca	74	83	83	240
Masein	72	92	78	242
Totals	394	414	401	1209

LOWELL SOCIAL AND ATHLETIC CLUB
FOUR GOOD BOUTS
Tommy Doyle vs. Young Reynolds
Tommie Flannigan vs. Kid Lee
Johnny Munice vs. Kid Albenas
Young Byers vs. Young Boyle
Mathew Hall, Friday Eve., March 29

Genuine Bankrupt Stock Sale
STARTS TOMORROW MORNING AT 9.30

$15,000 Stock
OF LADIES' AND MISSES' SUITS, COATS, SKIRTS, WAISTS, DRESSES, FURS AND MILLINERY, WILL BE SOLD AT 25c ON THE DOLLAR.

The Entire Stock and Fixtures Were Sold By Auctioneer, Mr. Chester A. Bailey, of Boston, Mass., Per Order For Said Trustee in Bankruptcy Proceedings Against United Cloak and Suit Store at 368 Merrimack St., to the Highest Bidder at 25% On the Dollar

PRICES CUT IN EVERY INSTANCE UNDER MANUFACTURING COST OF THE FABRICS. THE BEST AND BIGGEST SAVINGS YOU'LL EVER ENCOUNTER ARE IN THIS SALE—SO BRING YOUR POCKETBOOKS TOMORROW PREPARED TO SAVE A LOT OF MONEY ON EVERYTHING YOU MAY NEED NOW OR IN THE FUTURE.

EVEN IF YOU LIVE MILES FROM LOWELL YOU CAN'T AFFORD TO MISS THIS BIG BANKRUPT STOCK SALE, AT GIVE-AWAY PRICES. A SURPRISE AT EVERY TURN.

SKIRTS SKIRTS
You can't all wear hobble skirts. We have others up to 44 waist and all or part of skirt full.
$1.50 Values at.....79c | $2.50 Values at.....$1.29
$2.00 Values at.....98c | $3.00 Values at.....$1.49
BIGGEST BARGAINS IN TOWN ON ALL OUR SILK MESSALINES AND WEDDING DRESSES.

OUR BARGAIN SPECIAL
317 RAINCOATS. Regular $5.00 grades, tan or gray, now.....$1.49

CHILDREN'S COATS
Big variety of colors and all sizes. To duplicate such rare bargains again you'll not be able.
$1.50 Value go at.....25c | $2.50 Value go at.....69c
$2.00 Value go at.....49c | $3.00 Value go at.....98c
THESE LOTS ARE NEAT DRESSY STYLES
SEE OUR LINE OF INFANTS' COATS AND DRESSES AT MONEY-SAVING PRICES.

ALL LADIES' AND MISSES' TAILORED
Ready-to-Wear SUITS
Will be driven out in this dept. You get two, three and four times its value. No ifs and ands about it—Proof stares you in the face.
READ! READ!
All $8.00 SUITS go at..... $2.98
All $10.00 and $12.00 SUITS go at..... $3.98
All $15.00 and $18.00 SUITS go at..... $4.98
New Spring Styles in all the latest materials included in this bankrupt stock sale at money-saving prices.

VOILE SKIRTS
All new effects; some with silk, taffeta drops; will be sold at any price.

FURS FURS
This stock was bought for 1911 season and we will offer every piece at your own price. A really fine exhibit in Fur Coats, Neck Pieces, Scarfs and Muffs.

265 LADIES' LONG LINEN DUSTERS, the $3.00 kind, going at..... 50c
187 LADIES' SILK PONGEE COATS, worth $5.00 to $7.00, going at..... $1.75

Sensational Millinery Prices
Will clean this stock as clean as a whistle, for the prices will hardly cover the freight on these Hats.
LADIES' $2.00 TRIMMED HATS at..... 25c
LADIES' $3.00 TRIMMED HATS at..... 49c
LADIES' $4.00 TRIMMED HATS at..... 69c
Our Easter Millinery also included in this sale at give-away prices.

PETTICOATS
No further quibbling—The prices that will move them quickly and at once are now on.
LADIES' 50c PETTICOATS now..... 19c
LADIES' 75c PETTICOATS now..... 29c
LADIES' $1.00 PETTICOATS now..... 39c
LADIES' $1.50 PETTICOATS now..... 49c

WAISTS! WAISTS!
A fine assortment for next to nothing. Here is what your money will produce:
50c WAISTS for.....15c | $1.00 WAISTS for.....35c
75c WAISTS for.....29c | $1.50 WAISTS for.....49c
All Bankrupt Stock Lace Waists in Messalines, Pongees, Chiffons and Taffetas to be closed out at a big sacrifice.

SPACE PERMITS US TO MENTION BUT A FEW OF THE GREAT BARGAINS AWAITING YOU HERE—AN EARLY SELECTION MEANS A GREAT DEAL—TAKE THE TIP.

OPEN EVERY EVENING. LOOK FOR THE YELLOW BANNERS

UNITED CLOAK and SUIT STORE
368 MERRIMACK STREET, OPPOSITE CITY HALL

OPEN EVERY EVENING. LOOK FOR THE YELLOW BANNERS

FAILED TO COMPLY

Two Parties Overlooked Requirements of Law

TO GET A PLACE ON STATE BALLOT

Commissioners Brown and Cummings Out in the Rain Viewing Streets Where Pole Locations Are Asked For

Neither the state committee of the democratic progressive party, nor the socialist party gave to the secretary of the commonwealth, on or before the third Monday in March, a notice of the number of delegates to be elected, as required by law, and just for that neither of these parties will be entitled to take part in the primaries to be held April 30.

Such is the gist of a circular received by City Clerk Stephen Flynn from Albert P. Langtry, secretary of the commonwealth, and the secretary states that only ballots for democrats and republicans will be supplied. The color of the official ballots for the primaries will be as follows: Democrat, salmon; republican, light blue.

Petitions Investigated

This forenoon, in the teeming rain, Commissioners Brown and Cummings, to whom were referred petitions of the Lowell Electric Light corporation and N. E. T. & T. Co., went a-viewing in order to be able to supply the necessary information relative to the petitions at the meeting of the municipal council to be held tomorrow forenoon. The streets visited by the two commissioners included Middlesex, Saunders, Suffolk, Hanover, Broadway and Mt. Vernon, where the Electric Light company asks permission to attach its wires to the poles of the telephone company, and Carlisle street, where the telephone company asks permission to attach its wires to the poles of the Electric Light company. Commissioners Brown and Cummings will make their recommendations to the full board tomorrow.

Engineer's Estimate

Commissioner Brown has instructed City Civil Engineer Kearney to submit, in the future, to the municipal council an estimate of cost for all work connected with streets, sewers, etc., when appropriations for such work are asked for. The engineer's estimate will go to the council appended to the commissioner's report.

Assessors Get Busy

The assistant assessors will start out on Monday next and any of the 6300 ladies who voted at the last election may look for a caller sometime during the week and the assistant assessors hope they will not be mistaken for book agents and have the doors slammed in their faces. It is necessary for them to call and ascertain if you, fair lady, desire to remain upon the check list.

Marriage Intentions

The following marriage intentions have been recorded at the city clerk's office since the last were published:

William H. Smith, 23, produce dealer, 216 Mt. Hope street, and Margaret G. Collins, 23, operative, 884 Moody street.

Jewell E. Cates, (widowed) 43, lumberman, E. Machias, Me., and Sarah Maker, 36, housekeeper, 124 Mt. Hope street.

MALTA ARRESTED

HE IS CHARGED WITH MAKING BAD MONEY

BOSTON, March 29.—Samuel Malta, 22 years old and married, of 82 Leyden street, East Boston, was arrested last night by Special Officer Patrick J. Fitzgerald of the East Boston station on charge of making, having in his possession and passing counterfeit money.

His wife, Mrs. Jennie Malta, who is only 17 years old, was arrested at the same time. Mrs. Malta was booked on the charge of having counterfeit money in her possession.

At his apartments in Leyden street the police and secret service inspectors who have been following Malta, assert that he had the paraphernalia for making counterfeit nickels, dimes and quarters.

Right now is the time to look our properties over. If you are going to buy, don't delay another day.

Our Specialties

"LOWELL HIGHLANDS," Rhodora, Wedge, Fairfax, Lura, Ruth, Fairfield, Parker Streets, and Highland Ave. Land around the HIGHLAND Club House, Stevens, Harvard, Middlesex, Troy Streets and Putnam Avenue. CENTRALVILLE HEIGHTS Tenth, Llewellyn, Munroe, Richards Streets, on top of Christian Hill. We shall offer for sale the most desirable part of Centralville on Saturday, April 13, at 2 P. M. Watch out for our advertisement in the papers.

"Your Satisfaction Is Our Success."

Eugene G. Russell

A LIVE REAL ESTATE BROKER IN A LIVE CITY. REAL ESTATE AND ALL KINDS OF INSURANCE.

407 Middlesex St.

Established 1899—23 years in the same office.

Rummage Sale

FRIDAY AND SATURDAY MARCH 29TH AND 30TH

183 Middlesex Street

Opposite South

FURNITURE AND CLOTHING

WANTED

TO RENT A LARGE SAFE. C. B. COBURN CO.,

91 MARKET STREET

FOR SALE

REAL ESTATE

In all parts of the city on easy terms.

APPLY 468 CENTRAL ST.

DOG Licenses

Due April 1. Now ready at city clerk's office. Fine $15 for keeping unlicensed dog.

STEPHEN FLYNN, City Clerk.

J. H. ROGERS, Optician

EYES EXAMINED

7 Merrimack st., over Transfer station. Glasses made and repaired. All work guaranteed. Lowest prices.

THE SUN'S DAILY PICTURE PUZZLE

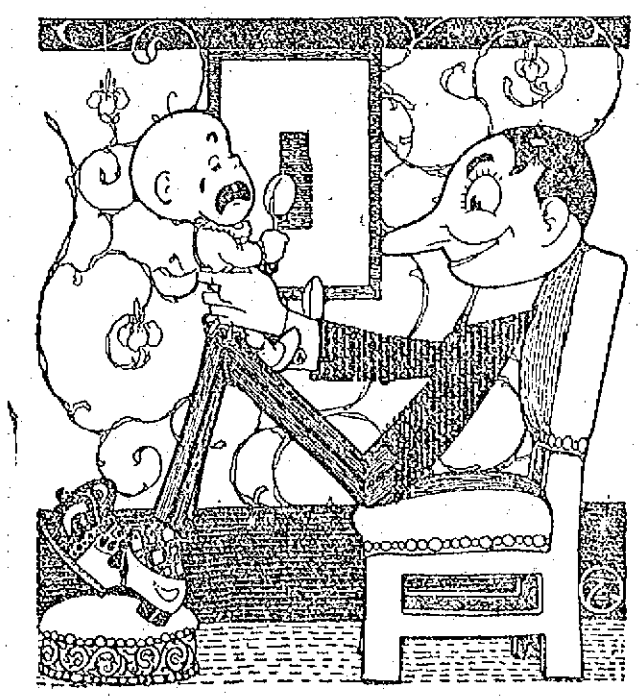

THE LENTEN FAST.

Kitty but very seldom misses
Chapel services in Lent,
While in seasons such as this is
I must bide at home content.

Yet for one or two things, maybe
Kitty will credit me—at last
I have learned to hold the baby
And likewise the Lenten fast.

Where is his wife?

ANSWER TO YESTERDAY'S PUZZLE.

Upside down, between two.

A LITTLE NONSENSE

RETORT SARCASTIC.

"Now, remember, Willie, it hurts me more than you."

"Well, for an ordinary human being, you can stand more punishment without yellin' than anybody I ever saw.

SO SAYS PA.

"Say, pa, what is Paris green?"

"The average American tourist in France, my son."

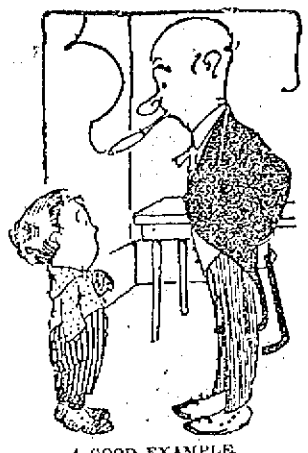

A GOOD EXAMPLE.

"Say, pop, what is moral courage?"

"It is the sort of courage, my son, that enables a man who has had a bum meal in a swell cafe to go out without tipping the waiter."

REAL SCOUTING.

"Son, I hear you have joined the Boy Scout movement."

"Yep."

"Well, suppose you scout ahead and see if my wife is sitting up for me."

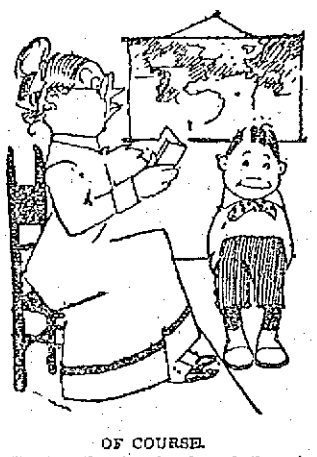

OF COURSE.

Teacher—The burglar leaped through the window as the detective entered the room. How would you punctuate that sentence?

Bright Scholar—Make a dash after the burglar.

MODERN VERSION.

Teacher—The poem we have just read speaks of the "buttressed walls." Mamselle, can you tell me what a buttress is?

Mamselle—Yes'm, it's a girl or lady what butts in.

PHOTO FINISHING

DEVELOPING AND PRINTING—Special for Saturday, March 30th: Prints, No. 2 Brownie, size 2¼x3¼, 3c each; No. 2A Brownie; No. 3 Brownie, 3¼x5½, 3¼x4¼ size, 3c each; 4x5, No. 2A, 3¼x5½ size, 4c each. Unless this adv. is presented with order, regular prices will be charged. Will Rounds, 137 Merrimack st.

PHOTOGRAPHIC ENLARGEMENTS—Special for Saturday, March 30th: Enlargements, 8x10 size, from any of your films or plates, 37c each, or 3 for $1.01 with this adv. (Regular price 65c each.) Will Rounds, 137 Merrimack st.

TO LET

4-Room Tenement, month $6
7-Room Tenement, month $8
5-Room Tenement, month $9
7-Room Tenem't, month $15

These tenements are all newly painted, papered and whitewashed and are located at 120 Charles street, 5 minutes from Merrimack square. Keys at 114 Charles street.

FOR SALE

3½ miles from Lowell, 30 acre farm, good buildings. Price $2200.

In Belvidere, 8-room house, with improvements, large lot of land. Price $2200.

On car line, in Dracut, 5 acre place, 9-room house, large barn, lots of fruit. At the right price.

On Varnum avenue, good 8-room house, barn, large lot of land with fruit.

Near Kirk street, fine 16-room house with all improvements for less than assessed value.

9 acre place with buildings, horse, cow, 50 hens, all farming tools, wagon and harness.

G. L. HUBBARD, 26 Runels Building

WANTED

100,000 Tobacco Tags

30 cents per 100. Mayo's, Old Honesty, Spear Head, Master Workman, Sickel, Whist, Jolly Tar. Horse Shoe Tags 25 Cents Per 100 CARE'S POOL PARLOR, 98 Gorham St., near postoffice. Tel. 2183-3.

WE WILL PAPER ROOMS FOR $2.00

And furnish the wall paper. Dealer in wall papers at very lowest prices, also paper hangings, whitewashing, painting. Estimates given on large or small jobs. All work guaranteed. MAX GOLDSTEIN'S NEW PAINT STORE 155 Chelmsford St. Tel. 2807-1

City, Village and Country Property, Investments, Hotels, Etc.

C. W. Johnson & Son

Houghton, Plain and Parker Sts. Phone 3030

Rooms Papered for $2

We will furnish the wall paper and border to match and send first class paper hanger to hang the same for $2 per room. Free samples of wall paper on request. Painting in all its branches, and whitewashing.

BAKER'S The New Racket

303 Middlesex St. 610 Merrimack St. Telephone 2104

SPECIAL NOTICES

DENTIST WILL EXCHANGE DENTAL work for kitchen range, printing cabinet making electric wiring or tailoring. Address Box D., Sun Office.

NOW IS THE TIME OF YEAR TO burn wood. I always have a good supply of cord wood of all kinds for sale. A. A. Brown, 73 Inland st. Tel. 2320.

LADIES' AND GENTS' CLOTHING cleaned and pressed scientifically, at moderate rates. Frank Goralink, 55 Willie st., opposite Brady's saloon, 130 Chelmsford st.

PAPER HANGING, PAINTING AND whitewashing. Rooms papered $1.50 up, including paper. Painting $1.25 up. Ceilings whitewashed, 25c up. Work guaranteed. John J. Hayden & Sons, 23 Cady st.

BENT'S NO. 1 KILLS LICE ON children. Excellent for browntail moth itching, ivy poison, hives, mange, salt rheum, falling hair. 25 cents at Falls & Burkinshaw's.

LIMBURG CO., CHIMNEY EXPERTS—Chimneys swept and repaired. Residence 1128 Bridge st. Tel. 945.

THE SUN IN BOSTON—THE SUN IS on sale every day at both news stands of the Union station in Boston. Don't forget this when taking your train for Lowell.

MISCELLANEOUS

COUNTRY BUTTER—ONE PINT of milk makes one pound of butter with our machine. Come and see it. 9 Pihl st.

WORLD FAMOUS CLAIRVOYANT and palmist, reveals the most remarkable revelations of past, present and future. Tells you all about your love affairs. 53 John st., cor. Paige.

DRINK GLORIA FOR HEALTH. Sold everywhere.

SITUATIONS WANTED

SITUATION WANTED BY MIDDLE aged woman, at light housework; or care for invalid or old gentleman. Address X., Sun Office.

LOST AND FOUND

ONE OF MOORE'S GOLD FOUNTAIN pens left on desk at post office. Finder will be rewarded at 526 Moody st.

BUNCH OF KEYS LOST NEAR Northern depot, Thursday morning. Reward for return to 147 Hale st.

GOLD LOCKET AND CHAIN WITH monogram A. R. C., lost Saturday evening, between Knox's 5 and 10c store and Concord st., by way of Central and Church sts. Return to 178 Concord st. and receive reward.

LARGE BUNCH OF KEYS WERE taken by mistake Wednesday, March 20, from Chalifoux's store. Reward for return of same to above store.

POCKETBOOK LOST SUNDAY, CONTAINING gold-wired amethyst rosary, between Willow street and Immaculate Conception church. Return to 66 Willow st.

SCOTCH COLLIE DOG FOUND. Owner can have same by proving property and paying for this advertisement at 153 Pleasant st., Navy Yard.

SUM OF MONEY FOUND. OWNER may have by calling at 781 Broadway, proving property and paying for this adv.

THREE BARGAINS

NEAR TENTH STREET

8 min. walk to Merrimack sq. 2 ten. house, 5 rooms each ten.; rental of $276 year. Cem. cellar. Price very low at

$2500

NEAR MT. VERNON STREET

Substantially built 7-room house; bath, furnace, hardwood floors, corner lot, near car line.

$2800

NEAR DAVIS SQUARE

2 ten. house, 5 rooms each ten.; 6900 feet land; barn; rents $300 yearly. $400 down.

$2200

Abel R. Campbell

417 Middlesex Street, Cor. Thorndike.

WOOD! WOOD! WOOD!

Now is the season to burn wood. I have 3000 cords of dry seasoned wood of all kinds ready for immediate delivery. Price from $3 per cord up to $5. No order too large. JOHN Brady, 155 Church St. Tel. 975.

TO LET

HOUSE OF 10 ROOMS TO LET IN Belvidere; hot and cold water and bath and gas. Apply 468 Central st.

STORE ON MIDDLESEX ST., TO let; suitable for a furniture store or shooting gallery. Apply 468 Central st.

FLAT TO LET AT COR. WEST Sixth and Jewett sts. 6 rooms, pantry, bath, set tubs, hot and cold water, open plumbing, furnace heat. Apply 206 Middlesex st. Tel. 2231-12.

TENEMENT OF FIVE ROOMS TO let at 66 Chambers st. Rent reasonable. Apply on premises or 33 North street.

FURNISHED ROOMS TO LET; ALSO rooms for light housekeeping. Apply Hoffman House, 357 Central st.

FURNISHED FRONT ROOM TO LET at 151 Smith st.

6-ROOM TENEMENT TO LET AT 12 Cady st.

PLEASANT, SUNNY 5-ROOM FLAT to let, to man and wife; toilet and shed same floor; gas; handy to mills. No. 25 Fulton st.; price $2.25 per week. Apply 276 Westford st.

7-ROOM FLAT TO LET, LOW RENT, $2.50; 6-room flat, $2; 4-room flat, $1.50, at 129 and 149 Cushing st. 4-room flat, 58 Elm st., $1.75. Inquire Jos. Flynn, 71 Chapel st.

UPSTAIRS TENEMENT OF NINE rooms to let, with set tubs, hot water, bath and pantry, at 23 Lombard st.

BOSTON STYLE APARTMENT TO let, best 7 rooms and den, modern, hardwood floors, fire place, $35 per month. Burton H. Wiggin, 1010 Middlesex st.

8-ROOM TENEMENT TO LET; $3; also 4-rooms, $1.75 per week; 5 minutes' walk from post office. Inquire Room 13, Central block.

TENEMENT OF 7 ROOMS TO LET; hot and cold water; set tubs; hot water heat; 5 minutes' walk from square. Apply 133 Stackpole st.

5-ROOM TENEMENTS TO LET; COR. Agawam and Griffin sts. Just been remodeled; up to date; $2.50 and $2.75 per week. Inquire of Greenwood Bros. or O. O. Greenwood, 180 Hale st. Tel. 3615-1 or 535-13.

MODERN 5-ROOM FLAT, BATH AND pantry, will be let to small family, at 7 Carter st., within 5 minutes' walk of U. S. Bunting Co., Lowell Bleachery, Federal Shoe Co. $13 per month. Inquire on premises.

COTTAGE OF 7 ROOMS WITH bath, gas, 6000 feet of land and hen house, to let, or for sale, on very easy terms. Inquire 59 Lee st., or telephone 3428-1.

4-ROOM COTTAGE WITH GAS AND city water, to let, also lot of land for a garden. 5 minutes' ride from postoffice; rent $6.50 month. Apply 468 Central st.

LOWER FLAT OF 5 LARGE ROOMS, to let, in Belvidere; bath, pantry, electric light, steam, first class. Apply 389 High st.

FURNISHED ROOMS TO LET; steam heat, gas; $1 per week up. Mrs. McMillan, Gallagher House, William street.

STORE AND 3-ROOM TENEMENT to let at 363 Lawrence st. Rent $2.00. Inquire at 321 Lawrence st.

FOUR TENEMENTS AT 145 CUSHing st. and two at 63 Elm st., to let cheap; 4, 6 and 7 rooms each. Inquire Jos. Flynn, 71 Chapel st.

SUNNY 7-ROOM TENEMENT TO let, near Coral st. and Westford st.; $18 per month. Apply Eugene G. Russell, 407 Middlesex st.

4500 FEET OF FLOOR SPACE, SUITable for paint shop, carpenter shop or for storage, to let, on Middlesex st., over the Maxwell-Mackenzie garage, 528 to 536 Middlesex st. Apply Eugene G. Russell, 407 Middlesex st.

BARN NEAR DEPOT, TO LET; 3 stalls and ample carriage room. Apply Eugene G. Russell, 407 Middlesex street.

NOTICE

We will locate our premium department and furniture store at 92 Gorham st., now occupied by the Ostroff & Souza Co., about April 1st. Our premium department will be separated from our pool and tobacco store. We will carry a sample line of furniture and save you money by doing business this way. We have just ten drop-head sewing machines at the present time, at $16.00.

Carr's, 98 Gorham St.

NEAR POST OFFICE

If you want help at home or in your business, try The Sun "Want" column.

HELP WANTED

SEND NO MONEY—JUST SAY "tell me how to make $5 daily in spare time." Passumpsic Supply Co., Dept. 13, Box E., Lyndonville, Vt.

SALESMEN WANTED, LOCAL OR traveling to sell fireproof safes to business men. Experience unnecessary. Quick sales. Big commissions. Alpine Safe Co., Cincinnati.

SECOND HAND RIGHT HAND ratchet stock, wanted; with or without die, to thread one and one-half pipe. Address with price, and where it may be seen. Address T., Sun Office.

BOYS WANTED FROM GRAMMAR or high school to deliver Saturday Evening Post on routes in Centralville, Belvidere and Highlands. Good pay. No interference with school duties. Apply to E. M. Loveland at Dan Emery's paper store, 245 Middlesex st., any hour, today and Saturday.

GOOD EXPERIENCED HOUSE GIRL or woman wanted. Apply at 155 Chelmsford st.

GIRL TO DO GENERAL HOUSEwork wanted, in a private family. Wages $5 per week. Apply at The Sun Office.

FOUR FARMHANDS WANTED, also female spinners, twisters, jack spoolers and speeder tenders, dandy covers on worsted work. City Employment Office, 53 Central st., room 38. Tel. 2653.

YOUNG MEN WANTED TO LEARN to be chauffeurs and repair men. Instruction given here in Lowell. Demand for these trained men cannot be supplied. The work is pleasant and out of doors. We give a complete course in driving and repairing that will enable any man to hold the best position to be had. Day and evening classes. Private driving lessons given to anyone desiring same. For particulars, etc., apply to P. O. Box 934, Lowell, Mass.

THREE OR FOUR GOOD INSPECtors wanted on mercerized cotton piece goods. Bonus system, $18 to $22 per week. New Bedford & Agawam Finishing Co., East Wareham, Mass.

AUTOMOBILE AGENTS—I WANT local agents in every county in the United States to handle a popular priced line of automobiles. A good name and reputation for integrity counts more with us than money or experience. If you have $300 and can furnish bond you can procure the agency for our high grade car and we will furnish you with demonstrator. For full particulars address R. R. Minton, Sales Manager, Box 55, Milwaukee, Wisconsin.

FOR WOMEN ONLY—MARRIED ladies, widows, earn good salary. Promotion and field manager position to earnest workers. Write for territory. Sanitary Instrument Co., Meadville, Pa.

FOUR NIGGERHEAD OPERATORS wanted on ladies welt work. Apply to Mr. Joyce at Dodge Bros., Newburyport, Mass.

WORSTED DRAWING ROOM HELP wanted. Worsted twisters and spinners. Apply Hillsborough Mills, Wilton, N. H.

AGENTS SEND FOR FREE SAMPLE and details. Something new and good. Quick sales. Big profits. Easy, pleasant employment. W. J. Stevens, 771 East 18th st., Brooklyn, N. Y.

NO EXPERIENCE NECESSARY TO make $5 to $25 daily with our specialty. Particulars free. Write today. Westboro Specialty Co., 9 South st., Westboro, Mass.

COAT MAKERS WANTED. APPLY Pepin, the Tailor, 19 Thorndike st.

TWO RELIABLE AGENTS WANTed, $50 per week, to work in Middlesex county, with guaranteed perfection, self-heating flat-iron, 1911 patent. The Blakeney Co-operative Co., Fall Village, Conn.

MEN WANTED TO LEARN THE automobile business; road driving and repairing. Send stamp for particulars. New England Auto School, 509 Tremont st., Boston, Mass.

RAILWAY MAIL CLERKS WANTed. $90 month. Lowell examinations May 4th. Preparation free. Franklin Institute, Dept. 158 N., Rochester, N. Y.

WANTED FOR U. S. ARMY—ABLEbodied unmarried men, between ages of 18 and 35; citizens of United States, of good character and temperate habits, who can speak, read and write the English language. For information apply to Recruiting Officer, 159 Middlesex st., Lowell, Mass.

WANTED

French Canadian twisters, winders and weavers on woolen goods. Apply Hassuer Employment Bureau, 77 Franklin St., Lawrence, Mass.

Stenographer Wanted

Oliver machine. Apply 10 a. m. to 12 m., 2 to 3 p. m. Brookside Worsted Mills, Brookside, Mass.

Weavers WANTED

At once. Apply Talbot Mills, North Billerica, Mass.

PHOTOS FOR EASTER

Great reduction in prices. Cabinet photos, $1, $1.50 and $2 per dozen. We also make post cards, 75c per dozen. All work guaranteed to give perfect satisfaction. J. Champlin, Photo Artist, 737 Aiken st., cor. Lakeview ave., Lowell, Mass.

FREE TO THE SICK

It matters not the name of the disease you are suffering with, how many Physicians you have taken treatment with, do not be discouraged, DR. TEMPLE'S TREATMENT WILL CURE YOU.

All Blood, Nerve and Rectal Diseases, Acute and Chronic Blood Diseases of Men and Women, Hydrocele, Varicocele, Stricture, Prostatitis, Piles, Fistula, Fissures, Ulcers and all Rectal Diseases Without the Use of the Knife. Diseases of the Stomach, Liver, Kidneys, Bladder, Bowels, Rectum, Diseases of the Eye, Ear, Nose, Throat.

Terms are always made to suit the convenience of anyone applying for treatment, and very reasonable charges. Do not treat elsewhere until you have investigated methods and terms. Office, 97 Central street, Mansur Block. Wednesdays, 2 to 4; 7 to 8. Sundays, 10 to 12. Other days by appointment only.

Consultation, Examination, Advice FREE

STORAGE FOR FURNITURE

Separate rooms $1 per month for regular $2 two-horse load. The driest and cleanest place for storage in Lowell. Telephone connection. O. F. Prentiss, 356 Bridge st.

FOR SALE

BARRED PLYMOUTH ROCK AND Rhode Island Red eggs for sale, for setting, 50c for 15. 519 Lawrence st.

ROLLER CANARIES FOR SALE. Males and females. 102 Cross st.

TWO HORSE POWER ELECTRIC motor for sale; in excellent condition; also 20 qt. power ice cream freezer and outfit. Putnam's Dining Room.

CASE OF SPICE DRAWERS AND shelving, meat block, marble table and marble top counter, suitable for market, for sale at your own price. Putnam's Dining Room.

STEAM TABLE FOR SALE; IN good condition; also one of Morandi & Proctor's portable ovens; nice for pies and all kinds of baking. Putnam's Dining Room.

CHICKERING SQUARE PIANO FOR sale; in good condition, $25. Inquire 375 Moody st.

A LOT OF BUILDING GRANITE, stone steps, etc., cheap. Burton H. Wiggin Co., 150 Market st.

PRIVY FOR SALE, NEARLY NEW; no further use as city sewer has been put in. Homer Lambert, 150 Market st.

TWO NEARLY NEW AUTO SHOES for sale, 34x4, less than 400 miles used, 150 Market st.

OLD DOORS AND BLINDS, ONLY A few left. For summer camps. 150 Market st.

HARD WOOD CHAIRS FOR SALE. A few dozen at one-third price. Good as new. 150 Market st.

NO. 8 B GLENWOOD STOVE FOR sale; used on year; hot water attachment and piping. Must be sold before Monday night as owner is leaving the city. Inquire at 111 Rogers st.

MILK WAGON FOR SALE CHEAP, for single or two horse hitch. Inquire A. A. Brown, 73 Inland st. Tel. 2320.

THE SUN BUILDING IS TO COME down. I must vacate on or before April 1st. All the fixtures of my restaurant, lunch room, bakery and market are now for sale at a very low price. I have many things about as good as new. Can be seen any day. F. E. Putnam, Putnam's Dining Rooms.

BILLIARD CLOTH FOR SALE

New or second hand. Very nice weave. Fine for desk, music cabinet or piano. Carr's Pool Parlor, 98 Gorham st., near post office. Telephone.

Do You Want an

ELEVATOR?

We have a dandy for sale. Come and look at it. Inquire at The Sun Office.

WANTED

CLAIRVOYANT AND PALMIST; reads whole life, lost, stolen, sickness and business. Call and be convinced. Double readings, 25c and 50c. 20 Dutton st.

15 CANS OF MILK WANTED DAILY after April 1, by A. J. Coutu, 223 Woburn st. Tel. 3425-2.

BOSTON TERRIER BROOD BITCH wanted. Tel. 3480-2.

WANTED TO EXCHANGE FARM for beach house at sea shore on water front. Must be first class. Burton H. Wiggin, 150 Market st.

ROOMERS AND BOARDERS WANTed. Mrs. McGregor pays all attention to her guests. Sets a first class table, bed chambers and dining room kept clean; steam heat, electric light; nothing to equal it can be found in Lowell for the price charged. Gents, $2.50; ladies, $2. Baths with hot and cold water. All are welcome. Transients accommodated. If you feel hungry, go to the Quincy House, 53 Lee st.

WANTED TO BUY A LODGING OR boarding house, for cash. W. R. Cummings, City Employment Office, 53 Central st., room 33. Tel. 2693

STOVE REPAIRS

STOVE REPAIRS—WE CARRY IN stock and furnish linings, grates, covers, centers, water fronts, etc., for all kinds of stoves and ranges. Work done at lowest prices. Bring size and name of stove, or telephone 1977-4. Quinn Furniture Co., 160 Middlesex st.

MONEY TO LOAN

MONEY FOR SALARIED PEOPLE—Women keeping house and others, advanced them without security, easy payments, cheapest rates, don't worry or annoy friends about money, keep your credit good by paying as you agree. I will furnish you money to do it. D. H. Tolman, Room 403, 48 Merrimack st.

LOANS

of $10 and Upwards For EASTER

Can be secured at less than the legal rate of interest by obtaining our indorsement of your note.

AMERICAN Guaranty Co.

45 MERRIMACK STREET, ROOMS 319-320

Open 8 a. m. to 6.30 p. m.; Mon. Saturday, 8 p. m.

REAL ESTATE FOR SALE

NEAR ST. MARGARET'S CHURCH, very fine 7-room cottage, for sale; fruit, garden, poultry; $300 to $600 cash. Near Westford st., very cosy double house, modern plumbing, furnace heat. Near Broadway, very serviceable two-family house, 7 rooms each, $2500. Near the Bunting and Bleachery, good four-tenement trade, very moderate. Cottages, two tenements and investment property, all parts of city. M. J. Sharkey, 22 Central st., room 26.

MERRIMACK STREET INVESTment property for sale at a bargain. Pawtucketville, 7-room house, 5 minutes' walk from Pawtucket bridge, $750. Centralville, two tenements, 9 rooms each, $3200. W. E. Dodge, 22 Central street.

$225

Grocery store on a main street and on electric line, doing a good business, can be bought for this low price. Owner leaving the state. Let us show you this at once.

W. E. DODGE

22 Central Street

TRAINS TO AND FROM BOSTON

SOUTHERN DIV.

To Boston. Lve.	To Boston. Arr.	From Boston. Lve.	From Boston. Arr.
6.42	6.50	6.34	7.12
a6.55	7.41	7.24	8.27
6.49	7.50	7.55	8.41
b6.40	7.53	b8.21	9.27
7.00	8.00	9.03	9.51
7.21	8.05	10.00	10.59
a7.31	8.47	11.30	12.07
7.38	8.55	12.30	1.02
8.38	9.35	1.00	1.37
b8.13	10.25	2.00	2.44
9.45	10.55	3.00	3.56
10.02	11.18	b3.51	5.02
10.49	11.59	4.00	4.52
12.13	1.00	a4.34	5.37
1.17	2.25	5.00	5.57
2.24	3.27	b5.21	6.45
3.47	4.49	5.27	6.15
4.32	5.27	b5.51	7.09
5.23	6.29	a6.14	7.32
b5.11	7.14	7.30	8.05
6.17	7.00	8.30	9.05
7.51	8.00	10.30	11.35
9.46	10.30	11.37	12.13

WESTERN DIV.

To Boston. Lve.	To Boston. Arr.	From Boston. Lve.	From Boston. Arr.
6.45	7.55	a6.55	8.10
8.08	9.30	9.24	10.24
10.10	11.19	10.25	11.34
10.55	12.09	11.50	12.54
12.02	1.10	2.24	3.20
a1.30	2.53	3.35	4.45
5.17	6.25	5.14	6.10
7.00	8.00	6.03	7.04
10.03	11.12	6.35	7.48
		9.50	10.48

SUNDAY TRAINS

WESTERN DIVISION

8.00	9.23	8.00	9.03
12.30	1.15	12.00	1.00
3.50	5.05	2.14	3.22
6.45	7.02	3.33	4.41
8.50	10.02	6.22	6.33
		8.15	9.12

SUNDAY TRAINS

SOUTHERN DIVISION

8.45	7.39	9.00	10.00
7.21	8.03	10.00	10.50
7.53	8.39	11.51	12.55
8.43	9.49	1.00	1.53
9.20	10.13	2.00	2.02
10.23	11.24	3.30	4.04
2.08	3.45	5.30	9.08
5.10	6.00	9.00	10.02
6.55	7.05	10.14	10.52
7.21	8.00	10.29	11.55
9.46	10.00		

References:

x Runs to Lowell Saturdays only.
a Via Lawrence Junction.
b Via Bedford.
s Via Salem Jct.
z Via Wilmington Junction.

LOCAL NEWS

Try Tobin's Printery next time.

Try Lawler's for Printing, 29 Prescott.

Rogers, Millinery, 449 Gorham street.

Miss Etoile Bilbault, has accepted a position in the millinery establishment of P. L. Gregoire, 141 Merrimack street, where she will be pleased to meet her friends.

Mrs. Virginia Bailey, formerly with the O'Donnell Dry Goods Co., as head of alteration department, is now connected with the J. L. Chalifoux Co. in a similar capacity.

The Whistler house fund is growing rapidly owing to the generosity of the people of this city and already $1070 has been pledged a good portion of the money having been paid in. In order to secure Frederick Fanning Ayer's gift the sum of $2000 must be secured.

Rev. Daniel J. Kelcher, Ph. D., pastor of St. Peter's church, attended the funeral of the late Rev. Richard Quinlan, one of the oldest priests in the archdiocese, in Holliston, Wednesday. A large number of young priests were present who had served under Fr. Quinlan as altar boys.

The annual spring overflow of Hale's brook, or more properly that part of it called "Square Basin" in the rear of St. Peter's orphanage, is somewhat higher than in previous years. The ice in the basin has melted away before the sun's rays, and passersby the past few days have stopped to view what seems to be a veritable lake.

Residents of ward eight who have occasion to use Waite street, are complaining of the poor condition of that thoroughfare, from Frye street to Chelmsford street. It is a thoroughfare used very much by people in that section and they feel that a little attention to fixing it up would not be a waste of either time or money.

FUNERALS

SUTHERLAND—The funeral of George E. Sutherland took place yesterday afternoon from his residence, 204 Cross street. The services at the house were conducted by Rev. George F. Kenngott, Ph. D., pastor of the First Trinitarian Congregational church. Delegations were present representing the United Spanish War veterans, Passaconaway tribe of Red Men, Chevalier-Middlesex lodge, K. of P., Highland-Veritas lodge No. 6, I. O. O. F., Central club and the U. S. Bunting Cricket club. The services at the grave were conducted by the United Spanish War veterans. Firing squad comrades, Messrs. E. Savage, E. Goodwin, C. Pihl, W. Hatch, C. Kittredge, with Past Commander J. W. Greig in charge, fired three volleys over the grave. Taps were sounded by bugler David E. Spaulding of Co. M, Ninth regiment, M. V. M. The bearers were two members each from the following organizations, Spanish-American War veterans, Highland-Veritas lodge No. 6, I. O. O. F., Chevalier-Middlesex lodge, K. of P., and Passaconaway tribe of Red Men. Among the floral tributes were the following: Pillow inscribed "Husband," from wife; wreath with bay, inscribed "Son," from mother; anchor on base, sister and brothers; wreath on base, friends at Liberty square; wreath, Mr. George E. Parker and family, Lewiston, Me.; wreath, the Central club; wreath, Chevalier-Middlesex lodge, K. of P.; wreath, Company G, Sixth regiment; wreath, Military Order of Serpents; wreath, Gen. Adelbert Ames, S. W. V.; wreath, Miss Margaret Fraser, Providence, R. I.; wreath, Mr. Archie Lackie; wreath on base, Capt. J. N. Greig; pillow, Passaconaway tribe of Red Men; wreath, Military Order of Serpents, No. 1, of Boston; sprays, Mr. and Mrs. Gilbert Hunt, W. H. Lyons, Edith Prescott Walcot auxiliary, W. S. W. V., Capt. Colby Kittredge, Mr. and Mrs. John Scott, Mr. and Mrs. G. Goss, Mr. and Mrs. W. H. Martin, Mr. E. A. Davis, Mr. and Mrs. G. Atherton, Mr. and Mrs. A. W. Stirk, Mr. and Mrs. F. Green, Mr. and Mrs. Frank Rieney, Mr. and Mrs. Burton Plaisted, Mr. and Mrs. Ira Goldthwaite, Mr. William B. Adams, Mohair Machine shop, Mrs. Henderson and Alley, Mr. Walter L. Parker and sons, Mr. and Mrs. W. B. Maynard, Mrs. Jessie Wiley and Abbie Philpott of Waltham, Mrs. Margaret Bellamy and Mrs. Bell, Philathea class, Worthen Street Baptist Sunday school; Carr class, Worthen Street Baptist Sunday school; Captain and Mrs. Walter Joyce. Burial took place in the family lot in the Edson cemetery. The funeral arrangements were in charge of Mr. Gilbert W. Hunt, under the direction of Undertaker George W. Healey.

PARSONS—The funeral of Mrs. Harriet E. Parsons took place yesterday afternoon from the rooms of Undertaker George W. Healey, 79 Branch street. The services were conducted by Rev. Arthur Bonner, pastor of the Highland Methodist church, with singing by Miss Bessie Porter. Relatives were present from Philadelphia and Providence. The bearers were the four grandsons, Messrs. Ernest P. Parsons, Russell F. Parsons, Harold T. Parsons and Eben T. Parsons. Burial was in the Edson cemetery.

GEROW—The funeral of David R. Gerow took place Thursday afternoon at 3 o'clock from the home of his parents, Mr. and Mrs. William A. (Frazier) Gerow, 9 Leverett street, and was well attended. Burial was in St. Patrick's cemetery. Laid on the newly made grave was a large spray of pinks with the inscription "Baby," from the bereaved parents; spray of pinks with the inscription, "Cousin," from Madeline and Raymond Frazier. Undertakers M. H. McDonough Sons had charge of the arrangements.

ROARKE—The funeral of Mrs. Bridget Rourke took place this morning at 8 o'clock from her late home, 46 Marion street, and was very largely attended. A funeral high mass was celebrated in St. Patrick's church at 9 o'clock by Rev. Dennis J. Maguire of Canton, Mass. The Gregorian chant was sung by the choir, the soloists being Miss Alice Murphy and Andrew McCarthy. Mr. Michael Johnson was the organist. The burial was in the family lot in St. Patrick's cemetery, where Rev. Fr. Maguire read the prayers at the grave. The bearers were Messrs. Frank Harrahan, Andrew Ralls, Nicholas Gallagher, Felix Englesbee, Michael McBride and John Donahy. The floral offerings placed upon the grave were many and beautiful, among them being the following: Large pillow of lilies, pinks, roses and violets inscribed "Wife and Mother," from husband, Hugh, and daughters, Miss Margaret and Mrs. William Coughlin; large standing cross on pillow, of lilies, pinks and roses, inscribed on ribbon "Grandma," from Mrs. John E. Campbell and family; wreath of lilies, pinks and roses, from the Misses Harrahan; standing cross of roses and pinks on base, from Mrs. Nicholas Gallagher and family; wreath of roses and galax leaves, sympathy of Mr. Owen Carney and family; wreath of violets, roses and galax leaves, from the Welch family of Dorchester; wreath of tulips, from Mrs. T. W. Johnson, Mrs. A. Moffat and Mrs. J. Moir; wreath of Killarney roses from Miss Genevieve Roarke; spray of hyacinths and palms, from George; spray of pinks and jonquils, from Mr. and Mrs. McBride; spray of pinks, from Mr. and Mrs. John Raymond; spray of roses, from Catherine Fitzgerald; spray of pinks, from Mrs. McFarland. The ushers at the house and the church were Roger Lang, James Brown, Joseph Hunt and Louis Sears. The following were present at the funeral: Mrs. Catherine Maguire and Miss Mary J. Donovan of Saxonville, Mass., Miss Nellie Burke of Dorchester, Miss Delia Coughlin and William J. Coughlin of Charlestown. The funeral was in charge of Undertaker Charles H. Molloy.

DEATHS

RYDLE—John Rydle died yesterday at the Chelmsford Street hospital, aged 39 years. He is survived by two brothers, George and Peter Rydle. The body was removed to the rooms of Undertaker C. H. Molloy & Sons.

CAZAROPULOS—Anselves Cazaropulos, child of Peter and Paraskeve, died this morning at the Lowell General hospital, aged 8 months. His body was taken to the chapel of Undertaker Charles H. Molloy on Market street.

WHALEN—Agnes Whalen, child of James and Clara Whalen, died this morning at the Lowell corporation hospital. Her body was taken to the chapel of Undertaker Charles H. Molloy in Market street.

McCARREN—Mary McCarren, an old resident of this city, passed away at the Chelmsford st. hospital Thursday evening. The deceased was well known and for many years an attendant at St. Peter's church. She was known as Mary Carey to many friends. The remains were removed to the funeral parlors of Undertakers M. H. McDonough Sons in Gorham street.

BERRY—Died in this city, March 29, Mrs. Vianna F. Berry, at her home, 318 Westford street, aged 67 years, 3 months, 28 days. Funeral notice later.

CROSS—Died March 29, Mr. John Cross, at his home in Dracut, aged 79 years, 1 month, 20 days. Funeral notice later.

MEN WANTED

A few more to try the La Triodad 10 cent cigar, sold on Fridays, Saturdays and Sundays for 5c, singly or by the box, $2.50 for box of 50, $1.25 for 25. At all other times 10c, three for a quarter. Howard, the druggist, 197 Central street. (After shaving, Howard's Lilac Cream.)

ALGY TOOK THE HINT AND LEFT

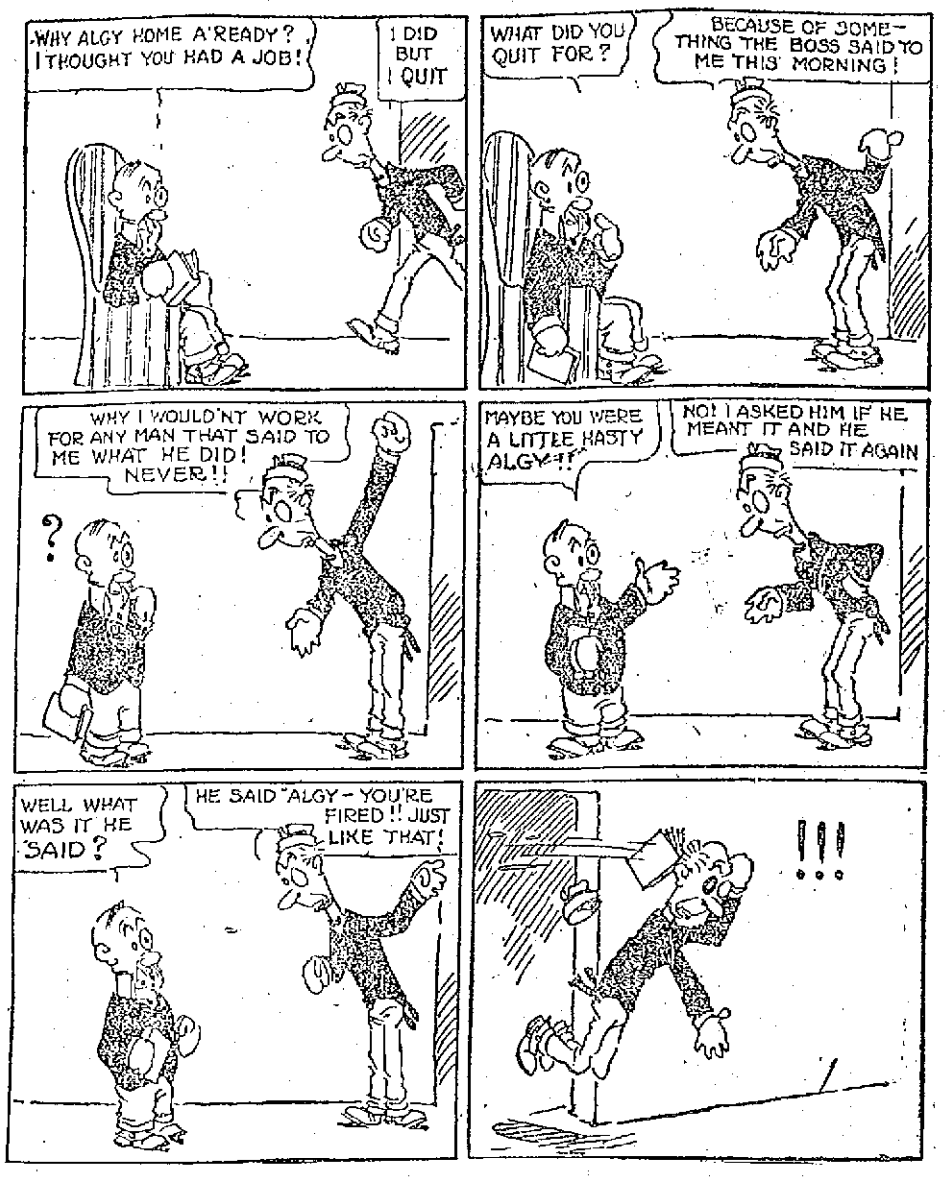

In Our Hat Dept.

You can try one hat or a dozen, or two dozen. Try every shape and color until you find one which just suits you. Every shape and style that's new and correct you'll find here.

Soft Hats or Derbies $1 to $5

New Stitched Hats

Golf Caps NEW SHAPES

Children's Hats and Caps

Buy your Easter Hat this week, as we shall be rushed later.

Talbot Clothing Company

American House Block, Central Street

BIG BARGAIN SALE

Was Conducted by C. F. Keyes Today

There was great enjoyment and incidentally some bargains at the auction rooms of Charles F. Keyes in Green street today. The cause of it all was the annual auction sale of the uncalled for packages and parcels that accumulated at the different offices of the American Express company throughout the state of Massachusetts during the year. Every year the company makes a general clean up and all the articles are placed on the block.

The start was made this morning at 10 o'clock and there was a large crowd on hand to buy and also see their friends do some purchasing. The bundles are all thrown in and they go for whatever is offered. As the auctioneer said the man with the nickel is the man he wants. Mr. Keyes is at sea as well as the people relative to what the packages contain.

A reporter dropped in and enjoyed the fun for a while. One man bought a large box of nothing for $1. He was good hearted, though, and when he investigated his bargain (?) he, too, joined in the merriment. All do not get stung—for there were some great bargains "negotiated." It is not the value of the parcels that causes the fun, but the uniqueness of them. One man bought a package all sealed up like one of the famous "original packages." He paid 40 cents for it and though he would not let the spectators get "hep," he tore open one corner and discovered that he was the recipient of a beautiful rag bag. He tried again. One lucky "Broddy" bought a trunk cheap and he took a peep and he will immediately communicate with Eva Tanguay or some other actress, for he got an outfit of some actress, with all the fixins'.

Another article that caused much laughter was a large leather bag that went for $1.50. This was opened and there was a copious supply of rags and shoes. The buyer said, "Well, the bag is worth the price." One man bid on about every package that went up, and at the noon hour he had a carload of packages. Many similar cases were seen, and there was a grist of bundles sold. The auctioneer, and the members of the Express company stopped at 12.30 for refreshments, and the sale was resumed at 2.15. It will continue until supper time. It will be again resumed after the evening meal and will go on till late in the night. Tomorrow will also be a busy day, for there are many more articles to be sold. The returns this year from the other offices are very large and in all over 1400 pieces are on the racks to go.

THOMAS H. KELLEY Auctioneer

Office, 119 Paige Street. Telephone 2189.

Personal Property at Auction on Saturday, March 30th, at 2 P. M.

On Methuen road, in Dracut, opposite the Chester Fox farm. 1 horse, 1 cow, 6 pigs, 1 democrat wagon, 1 square wagon, 1 two-seated buggy, farming tools and a first-class lot of furniture of every description to be sold as owner is going west. Terms cash. Per order of

JOSEPH BLODIN.

SPECIAL for SATURDAY

Just 500 Bunches of Beautiful

PANSIES

TOO BEAUTIFUL FOR DESCRIPTION

LARGE BUNCHES Conveniently Boxed } 19c

COME EARLY!

HALL & LYON CO.

67-69 MERRIMACK STREET.

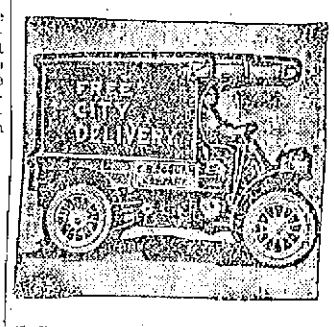

Necessities

WE CAN SUPPLY

In spite of our great fire loss we are filling orders with fresh, pure goods. Every day will find us better prepared to serve you.

Napthaline Flakes, 3 lbs	25c
Moth Balls, 3 lbs	25c
Camphor Gum, lb	53c
Denatured Alcohol, pt	10c
Disinfectant, pt	15c
Witch Hazel, pt	15c
Bay Rum, pt	35c
Wood Alcohol, pt	12c
Grain Alcohol, pt	45c
Salad Oil, pt	40c
Powdered Borax, lb	7c

MAIL AND TELEPHONE ORDERS PROMPTLY FILLED

Free City Auto Delivery

C. B. Coburn Co.

91 Market St. Now

NOTICE!

LOWELL LOOMFIXERS' UNION, NO. 734

United Textile Workers of America, affiliated with American Federation of Labor. A mass meeting of all loomfixers of Lowell, whether of above local union or not, will be held on Monday, April 1st at 2 a. m. in Carpenters' hall, Runels bldg., cor. Bridge and Merrimack sts. President John Golden, Carl Wyatt, general organizer of the American Federation of Labor and other speakers will address the meeting. All loomfixers are invited. Lowell Loomfixers Association. Press Committee.

An Easter Token for a Catholic

Most Easter tokens are not very useful, or, too expensive. A rosary, really good, and cheap in the better sense of that much-abused word, is the best one can do.

The Vatti Rosary, warranted 20 years, $2, is also the best one can do in rosaries. Crucifix, medal and chain are fine examples of goldsmithery; beads nicely matched; ten colors. Come in and examine them critically—whether you intend to buy or not. You like to see such things, and we like to show them.

We have other rosaries at prices ranging from 50 cents to $5.00. We are also showing an especially fine line of moderate priced prayer books for Easter Gifts. Prince's, 106-108 Merrimack street.

YOU WILL WANT A

New Hat For Easter

And the place to purchase it is where they are made. Joe Delorme is a practical hatter and when you get one of his derbies he agrees to keep it clean free for you. Remember the place,

Delorme, the Hatter

201 MIDDLESEX STREET

Give us a trial order. We know we can please you.

Spring Tonic

NOW IS THE TIME TO TAKE IT. MAKE IT YOURSELF.

1 Oz. SARUMEL
1 OZ. GENTIAN
1 OZ. SENNA
1 OZ. SARSAPARILLA
1 OZ. QUEEN OF MEADOW
1 OZ. YELLOW DOCK
1 OZ. WINTERGREEN

25c a Package

For directions to make and to take call at

GOODALE'S Drug Store

217 CENTRAL ST.

FUNERAL NOTICES

McCARREN—The funeral of Mary McCarren will take place on Saturday morning at 8.15 o'clock from the funeral parlors of Undertakers M. H. McDonough Sons. Funeral mass of requiem will be sung at St. Peter's church at 9 o'clock. Burial will be in St. Patrick's cemetery. Undertakers M. H. McDonough Sons in charge.

RYDLE—The funeral of John Rydle will take place Sunday afternoon at 2 o'clock from the chapel of Undertaker Charles H. Molloy on Market street. Services will be held in St. Peter's church. The burial will be in St. Patrick's cemetery. The funeral will be in charge of Undertaker Charles H. Molloy. A funeral high mass will be celebrated in St. Peter's church Monday morning.

KITTREDGE—Died in this city, March 27, Luther F. Kittredge, aged 67 years, 2 months and 14 days. Funeral services will be held at 1 o'clock Saturday afternoon at the rooms of Undertaker George W. Healey, 79 Branch street. Friends are invited without further notice. Private burial will take place at Tewksbury.

SNAVELY—The funeral of Mrs. Eva Snavely will take place from her home, 72 Twelfth street, at 8 o'clock Saturday morning. Solemn high mass at St. Michael's church at 9 o'clock. Undertaker J. F. Rogers in charge.

McGEEVER—The funeral of Miss Rose H. McGeever will take place from her home, 256 Concord street, Saturday morning at 9 o'clock. Solemn high mass in Immaculate Conception church at 10 o'clock. Undertaker J. F. Rogers in charge.

RICHARDSON—Died in this city, March 27, 1912, at his home, 73 Hastings street, Herbert E. Richardson, aged 54 years and 16 days. Funeral services will be held Sunday afternoon from his late home, 73 Hastings street, at 2.30 o'clock. Friends are respectfully invited to attend. Funeral arrangements are in charge of Undertaker William H. Saunders.

If you want help at home or in your business, try The Sun "Want" column.

IMPORTERS RETAILERS JOBBERS

TOMORROW, ANOTHER GREAT HALF PRICE WALL PAPER SALE

100,000 ROLLS All Day Tomorrow and Tomorrow Night, at Exactly Half our Regular Prices

1,000 Pkgs. Best Diamond Paste, pkg. 5c	50,000 Rolls Best 25c Papers, roll 12c	5,000 Rolls Best $1 Papers, roll 35c
5,000 Ft. Best 2c Mouldings, ft 1c	1,000 Ft. 3-Inch Plate Rails, ft 5c	10,000 Rolls Good 5c Papers, roll 1c

NELSON'S DEPARTMENT STORE

Wall Paper Manufacturers' Syndicate—Stores Everywhere. SEE WINDOW L. R. WILSON, Mgr.

ORDER decorations for weddings, cotillions, dancing parties and church festivals, to be held after Easter, NOW. My supply of fresh cut flowers, varied colored bunting and decorating accessories is as complete as any in the city. An efficient corps of expert decorators always in my employ.

Collins Florist

17 GORHAM STREET. Tel. 379